

Wmshq. Memorial Park

Record Meridian

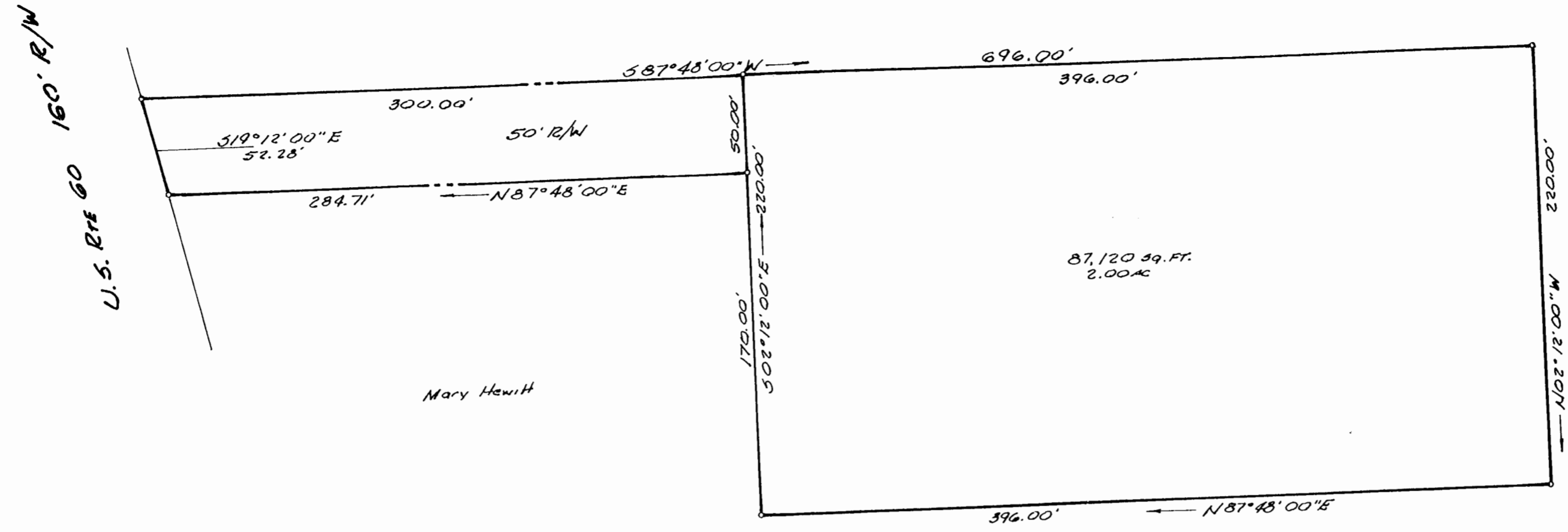

SUBDIVISION CERTIFICATE

The subdivision of land as shown on this plat is with the free consent and in accordance with the desires of the undersigned owners.

Mary Ethel Hewitt

Mary Hewitt

CERTIFICATE OF APPROVAL

The subdivision as shown on this plat is approved by the undersigned in accordance with subdivision regulations and may committed to record.

William C. Portier 9-11-78
 Agent of Governing Body
 Ernest Bayle 9-7-78
 Health Department
 F. N. Hall 9-6-78
 Highway Department

NOTE;

The Right of Way must be maintained as an all weather road for access by public and emergency vehicles. The subdivider agrees that the cost of any road required because of future subdivision or development of this parcel will be born by him. This includes the purchase of any rights of way. The owner will own and be responsible for maintenance of the Right of Way until such Right of Way is dedicated.

State of Virginia
 City/County of James City to wit
 I, Mary Ethel Hewitt, a Notary Public in and for the city/county aforesaid do hereby certify that person whose name is signed to the foregoing writing have acknowledged the same before me in my city/county aforesaid.
 Given under my hand and seal this 1st day of September, 1978.
 My Commission expires MAY 15, 1979
Mary Ethel Hewitt
 Notary Public.

State of Virginia, County of James City
 In the Clerk's Office of the Circuit Court for the county of James City, the map shown hereon was presented and admitted to record as the law directs.

Tests: _____ Date: _____ Plat Book _____ Page _____

SOURCE OF TITLE

The property shown on this plat was conveyed to William M. and Mary Ethel Hewitt by deed recorded in the Circuit Court of James City County in Deed Book 24 Page 301

SURVEYOR'S CERTIFICATE

To the best of my knowledge and belief all of the requirements set forth in the ordinance for approving plats of subdivisions for recordation in James City County, Virginia, have been complied with

Lynn D. Evans C.L.S. #1279
Lynn D. Evans, Certified Land Surveyor

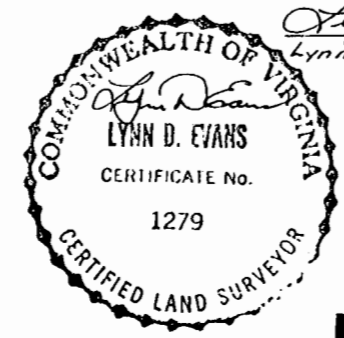

SUBDIVISION OF MARY ETHEL HEWITT PROPERTY

JAMES CITY COUNTY, VIRGINIA

1" = 50' August 10, 1978

Recorded 10th day of Oct 1978

D. B. No. 189 pages 23
Jubilee E. Clavier Clerk

