

RALEIGH SQUARE SUB.

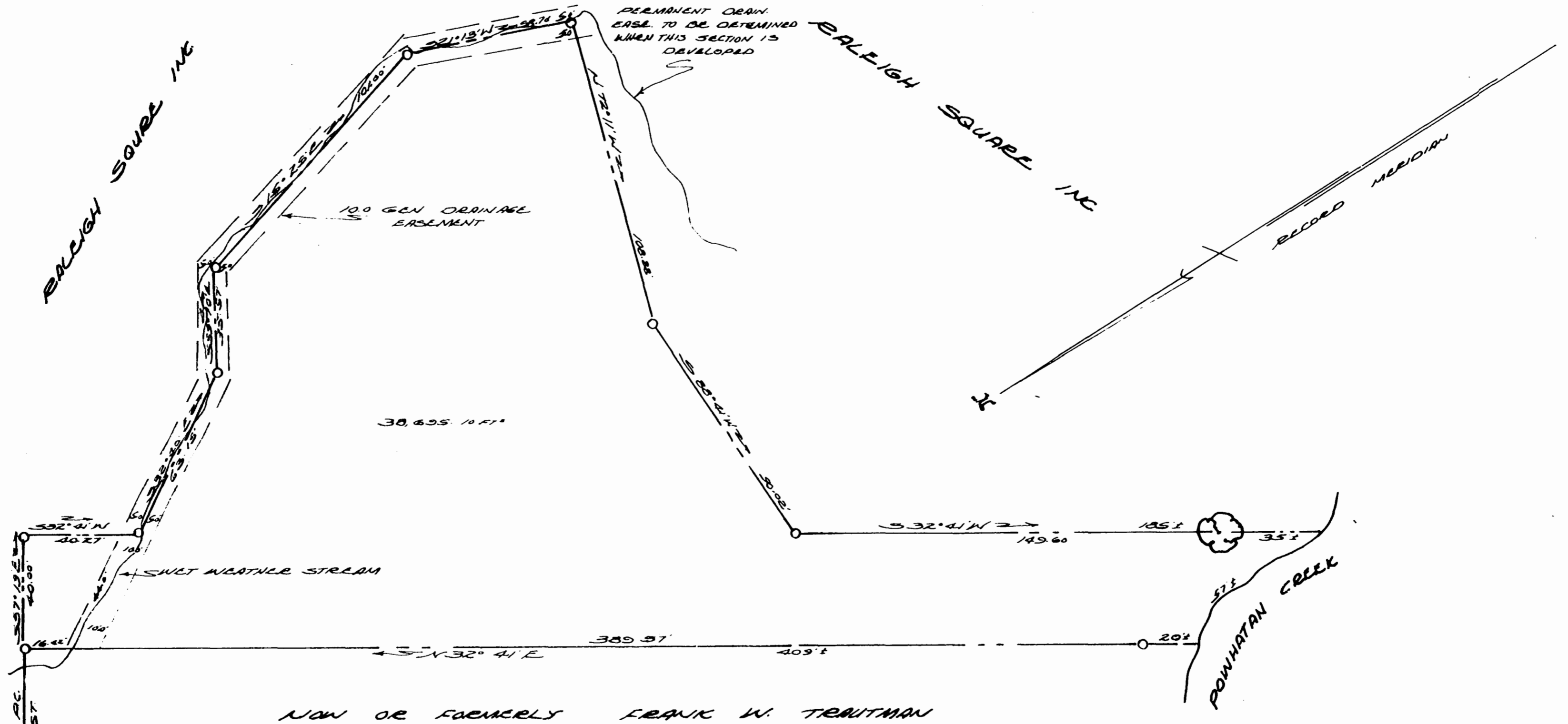

NOW OR FORMERLY FRANK W. TRAUTMAN

PLAT SHOWING BOUNDARY SURVEY OF A
 PARCEL OF LAND STANDING IN THE NAME OF
 RALEIGH SQUARE INC.
 BECKLEY DISTRICT JAMES CITY COUNTY
 VIRGINIA
 17 JULY 1970

SCALE 1"=30'

V.D. MCMAHUS & ASSOC.
 WILLIAMSBURG, VA.
 BY R.F. AYLE C.L.S.
 7/17/70

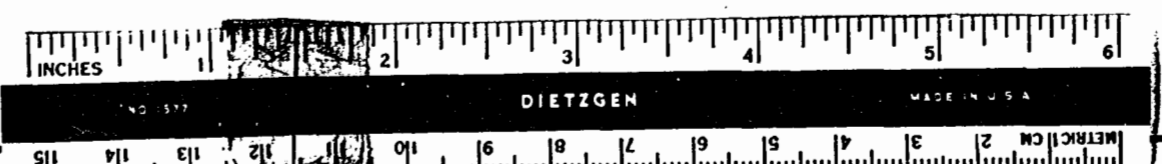

Recorded 26th day of July
 D.B. 186 in Page 246
 B. No. 35 pages 27
 Jubilee Clerk