

NOW OR FORMERLY
HOWARD

Re-Recording

Recorded 14th day of June, 1978
in _____

D. B. No. 164 pages 33
Judith C. Clarke Clerk

BOOK 35 PAGE 10

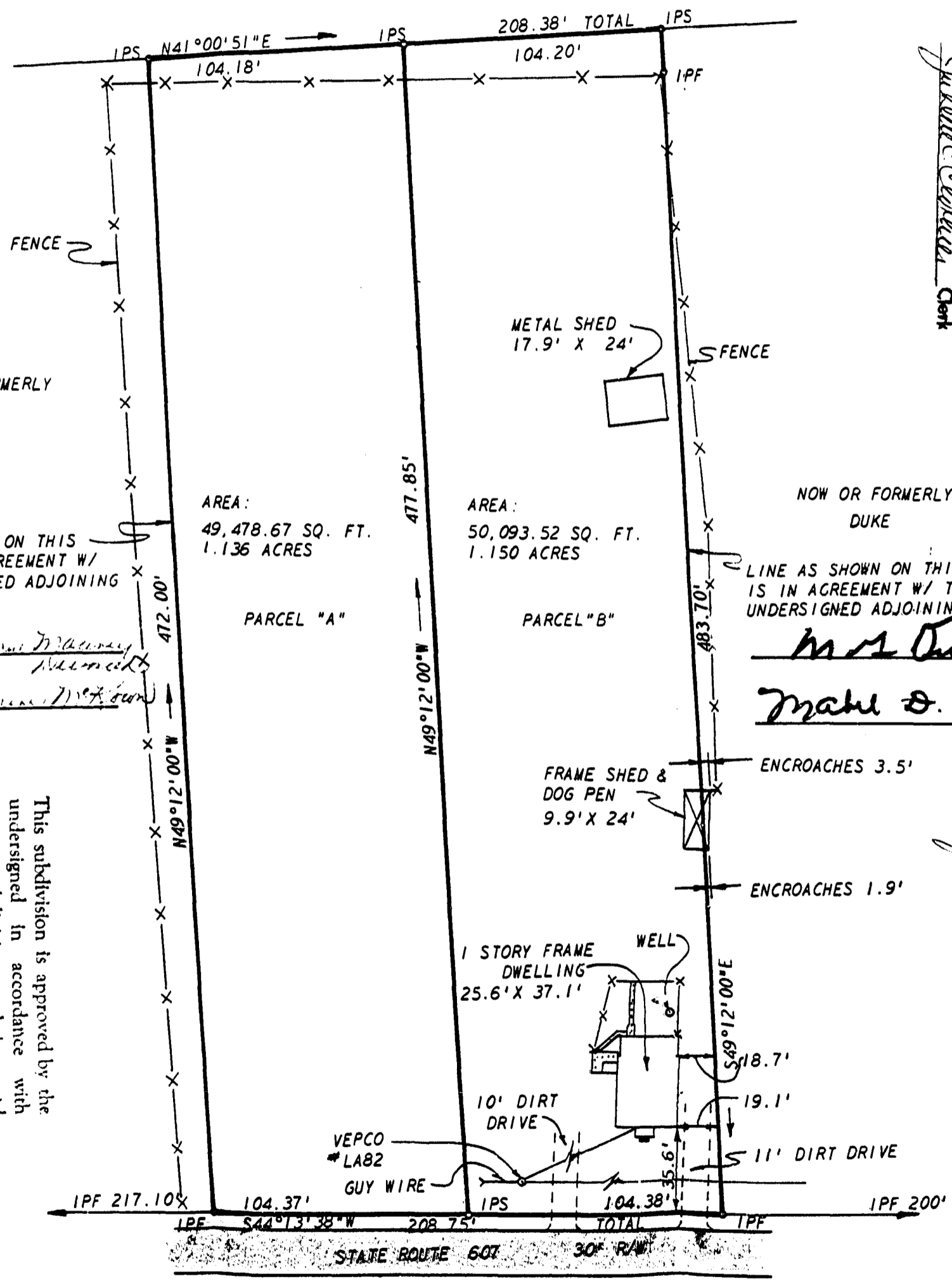

NOW OR FORMERLY
McKOWN

AREA:
49,478.67 SQ. FT.
1.136 ACRES

PARCEL "A"

LINE AS SHOWN ON THIS
PLAT IS IN AGREEMENT W/
THE UNDERSIGNED ADJOINING
OWNER.

Wm. B. Thomas
Surveyor

Wm. B. Thomas
McKOWN

NOW OR FORMERLY
DUKE

AREA:
50,093.52 SQ. FT.
1.150 ACRES

PARCEL "B"

LINE AS SHOWN ON THIS PLAT
IS IN AGREEMENT W/ THE
UNDERSIGNED ADJOINING OWNER.

W. Duke

Wm. B. Duke

This subdivision is approved by the undersigned in accordance with existing subdivision regulations and may be committed to record.

Signed *Chris A. Conwell*
Date *January 30, 1975*

ENCROACHES 3.5'

ENCROACHES 1.9'

D. B. No. 164 pages 34
Judith C. Clarke Clerk

Recorded 30 day of Oct, 1978
in _____

BOOK 33 PAGE 20

REF:
DB 39/399
PB 11/5

L. V. WOODSON & ASSOCIATES, INC. ENGINEERS, SURVEYORS & PLANNERS, P. O. BOX 633 WILLIAMSBURG, VIRGINIA 23185

LEGEND: ○ = IP = IRON PIN, □ = MON = MONUMENT, — = PROPERTY LINE, - - - = CENTERLINE, - - - - = EASEMENT LINE

A SUBDIVISION OF LOT 3
PLAT SHOWING PROPERTY OF RUFUS TAYLOR
LYING IN STONEHOUSE DISTRICT, JAMES CITY COUNTY, VIRGINIA

SCALE: 1" = 50' REF: *** CLOSURE J. O. 1793 DATE NOVEMBER 22, 1974 AREA AS SHOWN

PLAT RECORDED IN
P.B. NO. 33 PAGE 30