

THE COVES ASSOC., INC.

THE COVES, INC.

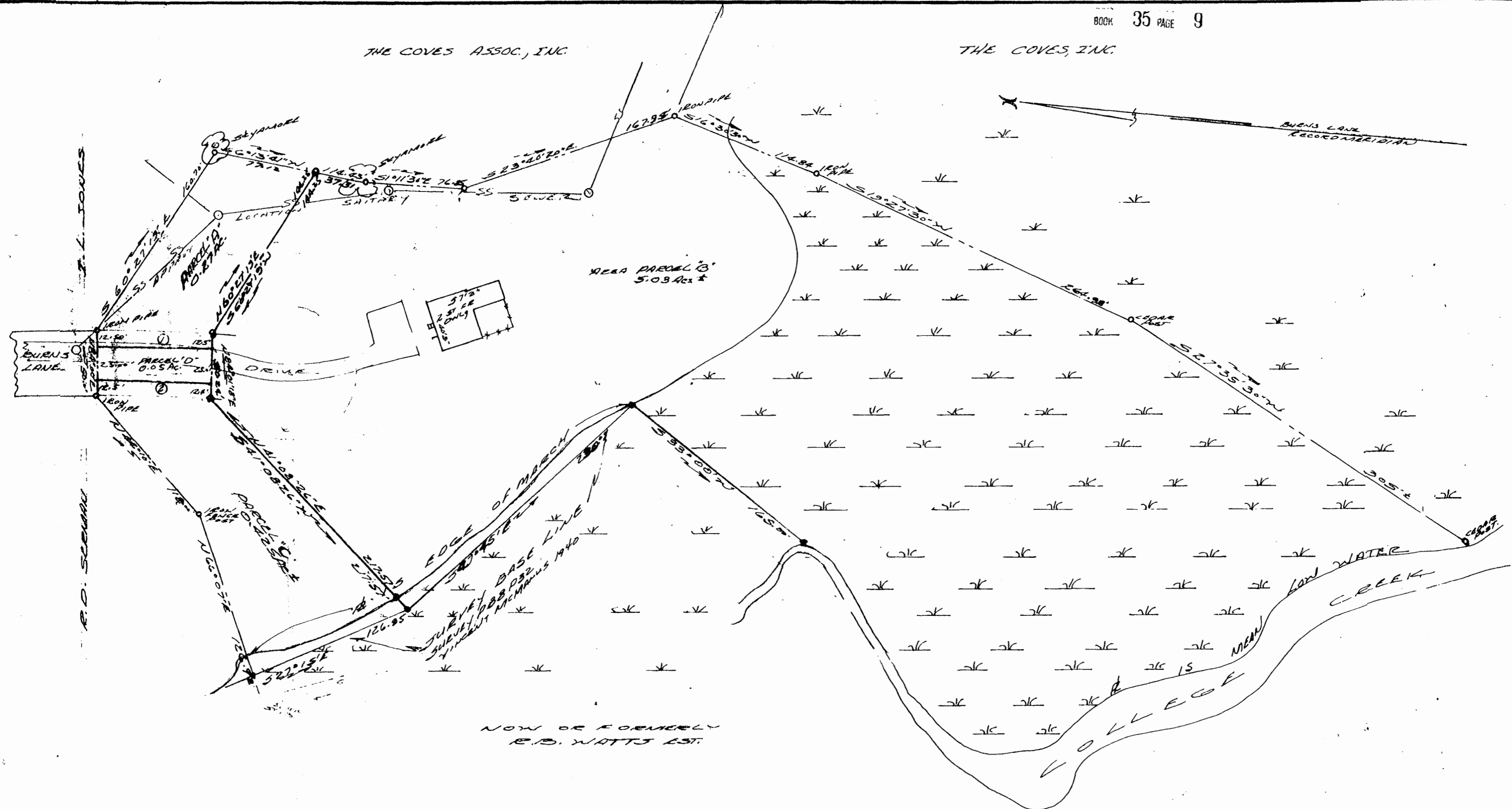

CURVE TABLE

1	4° 01' 20"	114.85	85.00
2	4° 06' 44"	114.83	85.00



11:30 A.M.  
 Recorded 24<sup>th</sup> day of May 1978  
 in  
 D. B. No. 56 pages 404  
 Subscribed Charles Clerk

PLA SHOWING BOUNDARY SURVEY OF A PARCEL OF  
 LAND STANDING IN THE NAME OF  
 OWEN B. SMITH ET UX  
 AND A 4.5 AC. PORTION THEREOF WITH IMPROVEMENTS  
 CITY OF WILLIAMSBURG VIRGINIA  
 1 MAY 1978  
 CONSIDERED 25 MARCH 1978 TOTAL AREA 6.13 AC. SCALE 1" = 50'

VINCENT D. McMANUS JR. & ASSOC.  
 WILLIAMSBURG, VIRGINIA  
 LAND SURVEYING

