

**BOUNDARY LINE AGREEMENT:**

THE LINE AS SHOWN BETWEEN POINTS A, B, C, D, E, F, G, AND H ARE DEEMED TO BE THE TRUE BOUNDARIES BY THE INTERESTED PARTIES.

Justices of Mount Vernon Method. Ch. Seal  
 M. M. Bryant Justice SEAL  
 J. H. Helton Justice SEAL  
 J. H. Cutchell Justice SEAL  
 Lucille P. Higgs Justice SEAL  
 Emily Spear Justice SEAL  
 \_\_\_\_\_ SEAL  
 \_\_\_\_\_ SEAL  
 \_\_\_\_\_ SEAL

NOTARY CERTIFICATE:  
 STATE OF Virginia  
 CITY/COUNTY OF James City TO WIT:  
 I, Stella Mead Tramm, a NOTARY PUBLIC IN AND FOR THE CITY/COUNTY AND STATE AFORESAID DO HEREBY CERTIFY THAT WHOSE NAMES ARE SIGNED TO THIS MAP HAVE ACKNOWLEDGED THE SAME BEFORE ME IN CITY/COUNTY AFORESAID GIVEN UNDER MY HAND AND SEAL THIS 21<sup>st</sup> DAY OF December, 1977.

MY COMMISSION EXPIRES 12/7/80.

Stella Mead Tramm  
 Notary Public

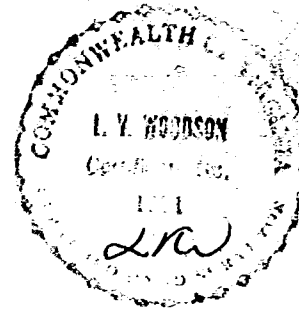

RECORD PB 2 PG 29 MERIDIAN

MARKS  
 SEE PAGE 139

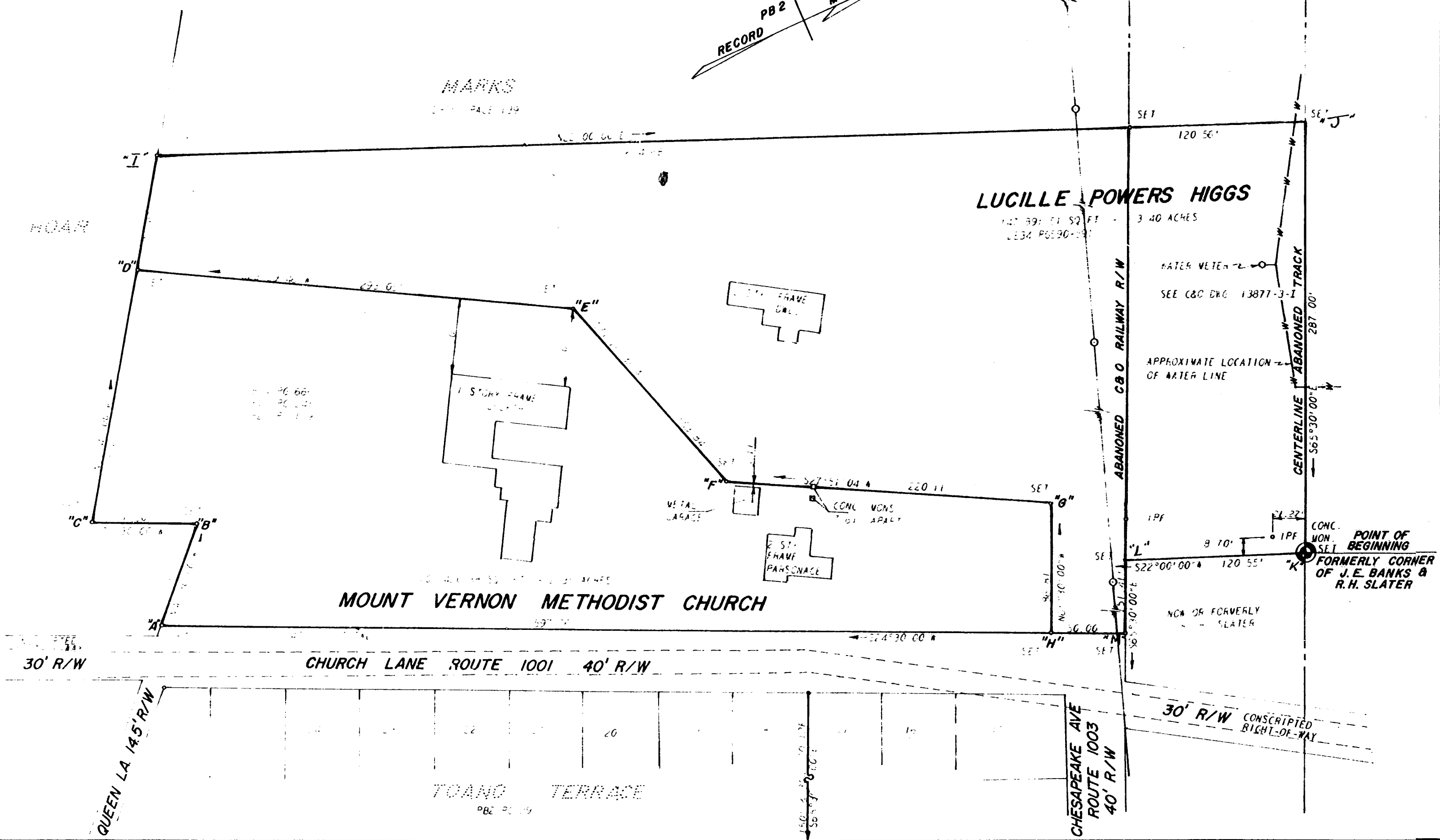

A SURVEY OF PROPERTY STANDING IN THE NAME OF  
**MOUNT VERNON METHODIST CHURCH**  
 & **LUCILLE POWERS HIGGS**  
 LYING IN STONEHOUSE DIST. JAMES CITY COUNTY, VA.

architects and engineers, inc.  
 architects engineers surveyors and planners  
 Williamsburg, Virginia



proj	2702
date	Dec. 6, 1977
scale	1" = 50'
dwg no.	2702

1:30 pm  
 Recorded 1<sup>st</sup> day of May, 1978  
 in

D. B. No. 183 pages 837  
 R. C. Clavin, Clerk  
 R. J. Rowan, R.C. Sec. Dep. Clerk

