

CENTERLINE OF RAVINE

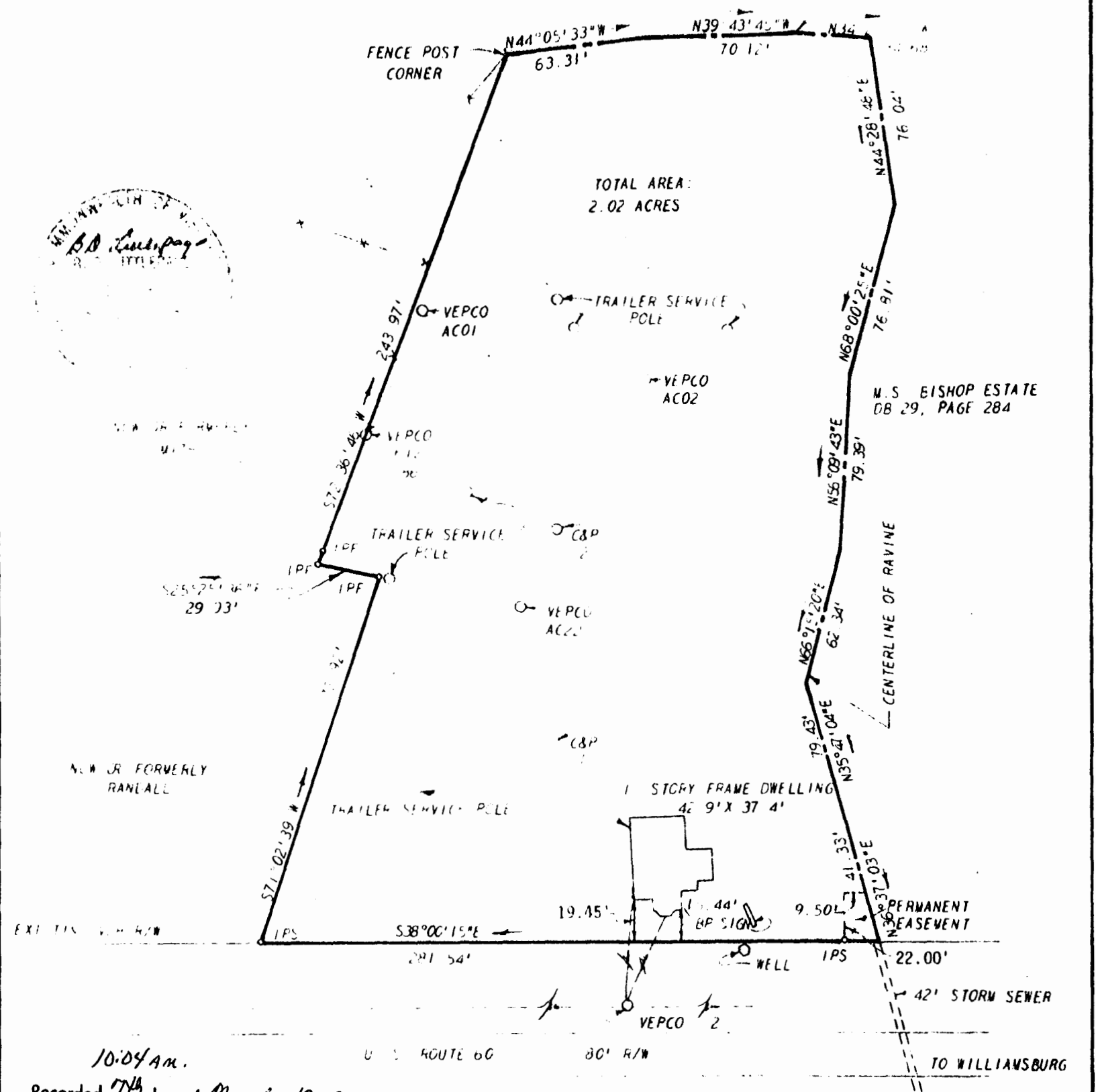

10:04 AM.
 Recorded 7th day of March, 1978
 in
 D. B. No. 182, pages 593
 Juliette C. Clark Clerk

** REF: DB 38/311; DB 60/33; PB 10/33; WB 8/663;

L. V. WOODSON & ASSOCIATES, INC. ENGINEERS, SURVEYORS & PLANNERS, P. O. BOX 633 WILLIAMSBURG, VIRGINIA 23188

LEGEND: ○ - IP - IRON PIN, □ - MON - MONUMENT, ——— PROPERTY LINE, - - - CENTERLINE, - - - EASEMENT LINE

PLAT OF CORRECTION, PROPERTY OF ROYAL BUTLER FOR CONVEYANCE TO WILLIAM J. BULL AND ASSIGNS LYING IN ROBERTS DISTRICT, JAMES CITY COUNTY, VIRGINIA

SCALE 1" = 50' REF: CLOSURE J O 1382 DATE JUNE 22, 1973 AREA 2.02 ACRES

REV: APRIL 29, 1974

