

CENTERLINE OF HIGHWAY

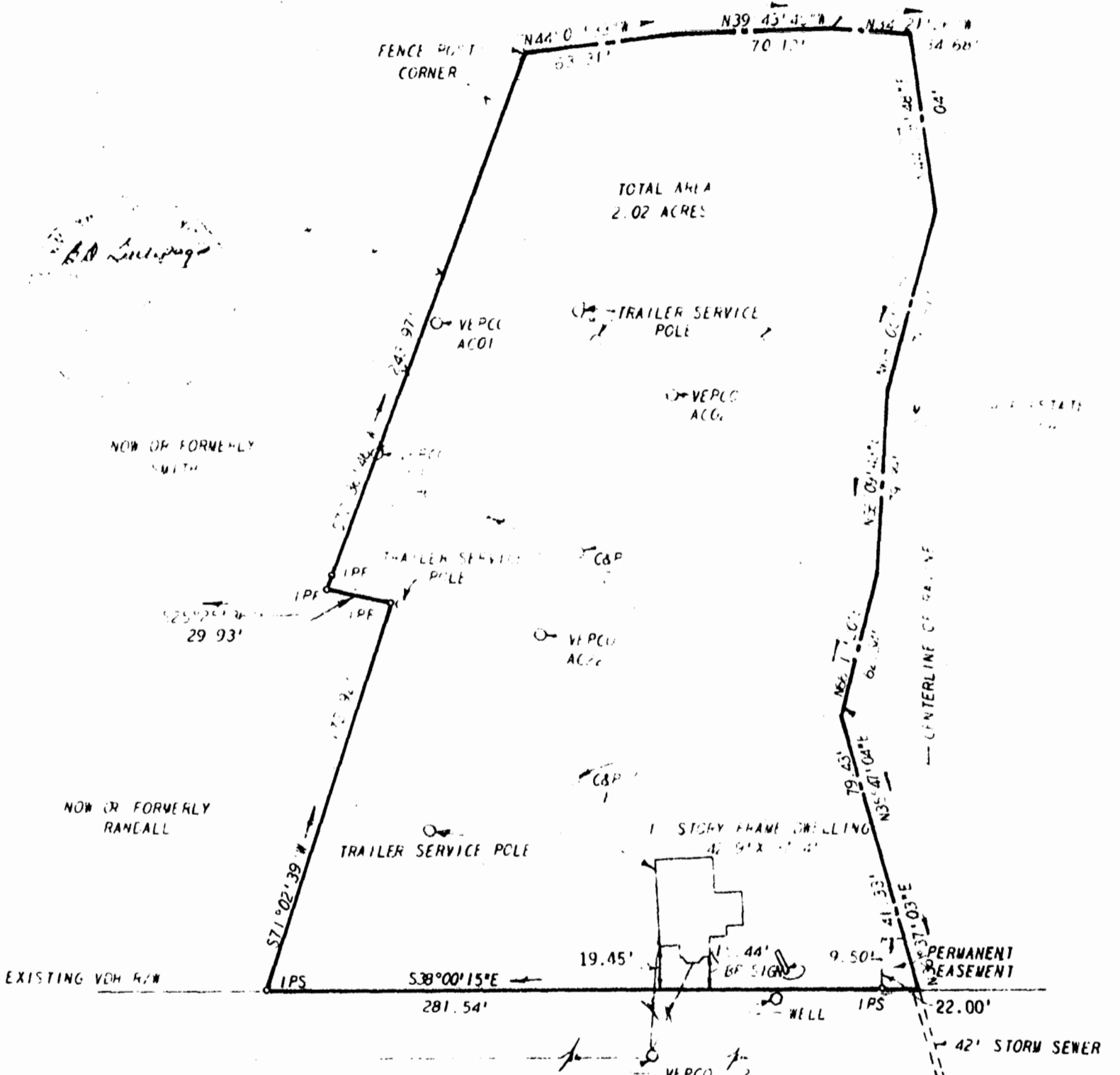

10:03 AM,
 Recorded 7th day of March, 1978
 in
 D. B. No. 182, pages 581
Juliette E. Clifton Clerk

** REF: DB 38/371: DB 60/33: PB 10/33: WB 8/663:

L. V. WOODSON & ASSOCIATES, INC. ENGINEERS, SURVEYORS & PLANNERS, P. O. BOX 833 WILLIAMSBURG, VIRGINIA 23186

LEGEND ○ = IP = IRON PIN, □ = MON = MONUMENT, — = PROPERTY LINE, - - - = CENTERLINE, - - - - = EASEMENT LINE

PLAT OF CORRECTION, PROPERTY OF ROYAL BUTLER FOR CONVEYANCE TO WILLIAM J. BULL AND ASSIGNS LYING IN ROBERTS DISTRICT, JAMES CITY COUNTY, VIRGINIA

SCALE 1" = 50' REF: CLOSURE V.O. 1382 DATE JUNE 22, 1973 AREA 2.02 ACRES

REV: APR 22, 1974

