

Vicinity Map
1" = 2000'

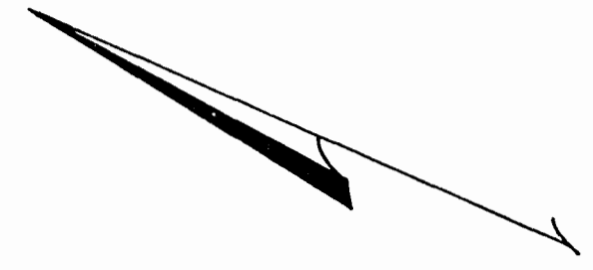

Elmwood Section Two

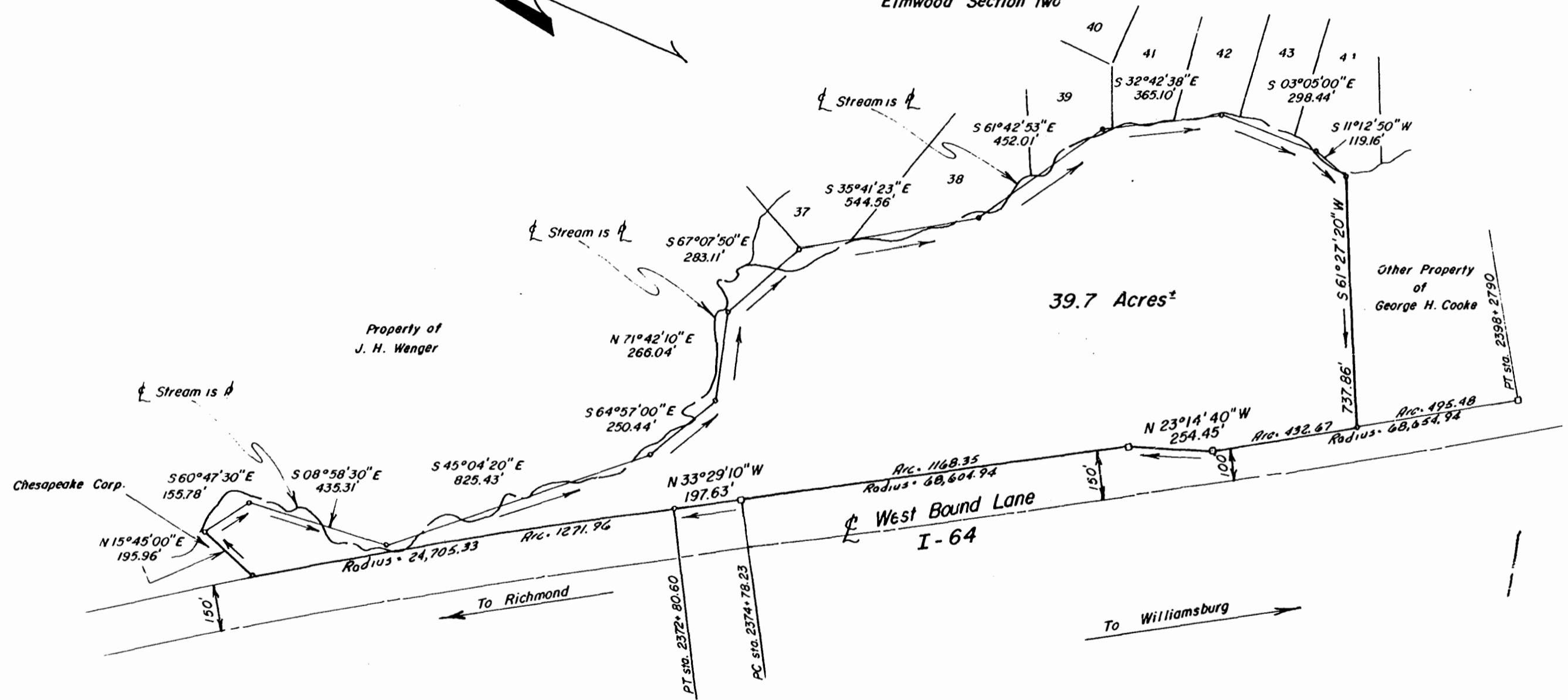

Stations on Route I-64
are from project 0064-047-101 r/w 202
sheets no. 7 & 8 dated revised 3-25-66



I certify that this perimeter survey is correct to the best of my knowledge and belief, subject to easements, servitudes, and covenants of record.

James K. Alvis, Jr.
James K. Alvis, Jr. — C.L.S. 1025

Recorded 18th day of Jan 1978
in
D. B. No. 181 pages 680
[Signature] Clerk



Plat of the property of
George H. Cooke
39.7 — Acres
James City County, Virginia

James K. Alvis, Jr. — Land Surveyor
317 Parkway Drive, Newport News, Virginia
Scale: 1" = 250' 12/21/77