

WILLIAMSBURG REDEVELOPMENT AND HOUSING AUTHORITY

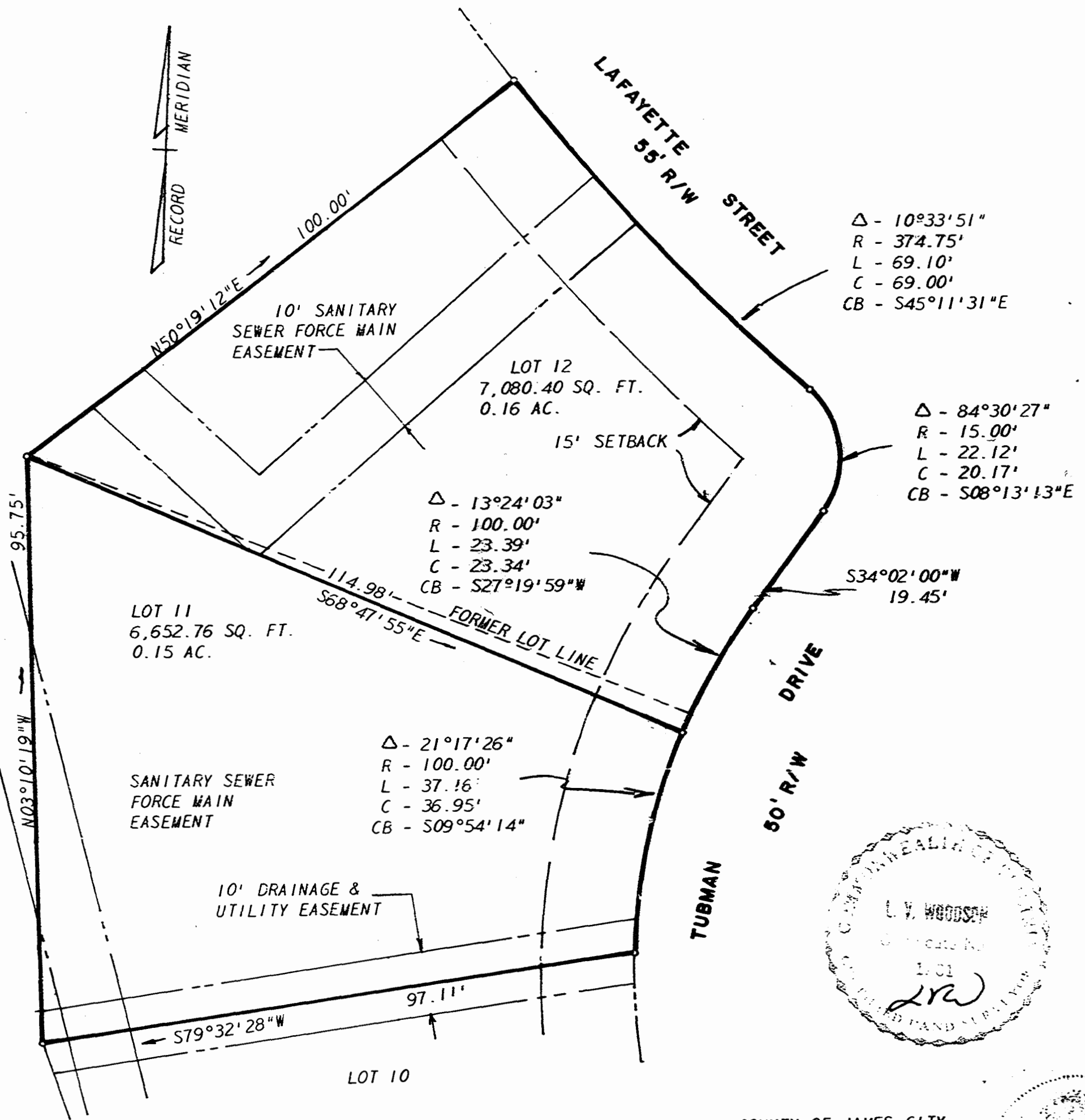

SURVEYOR'S CERTIFICATE
 I HEREBY CERTIFY THAT TO THE BEST OF MY KNOWLEDGE AND BELIEF, ALL OF THE REQUIREMENTS OF THE CITY COUNCIL AND ORDINANCES OF THE CITY OF WILLIAMSBURG, VIRGINIA, REGARDING THE PLATTING OF SUBDIVISIONS WITHIN THE CITY, HAVE BEEN COMPLIED WITH.
 L.V. Woodson CLS

STATE OF VIRGINIA, COUNTY OF JAMES CITY
 I, Jessell P. Bryant A NOTARY PUBLIC, DO CERTIFY THAT THE PERSONS WHOSE NAMES ARE SIGNED TO THE FOREGOING WRITING ACKNOWLEDGED THE SAME BEFORE ME IN MY COUNTY AND STATE AFORESAID.
 GIVEN UNDER MY HAND THIS 17 DAY OF Dec 1976
 MY COMMISSION EXPIRES Nov. 19, 1978

CERTIFICATE OF APPROVAL:
 THIS SUBDIVISION KNOWN AS RESUBDIVISION OF LOTS 11 AND 12, CRISPUS ATTUCKS PLACE IS APPROVED BY THE UNDERSIGNED IN ACCORDANCE WITH EXISTING SUBDIVISION REGULATIONS AND MAY BE COMMITTED TO RECORD.
William D. Mather 12-17-76
 CITY OF WILLIAMSBURG PLANNING DEPARTMENT DATE

STATE OF VIRGINIA, CITY OF WILLIAMSBURG
 IN THE CLERKS OFFICE OF THE CIRCUIT COURT FOR THE CITY OF WILLIAMSBURG THE 17 DAY OF Oct, 1976
 THE MAP SHOWN HEREON WAS PRESENTED AND ADMITTED TO THE RECORD AS THE LAW DIRECTS.
 TESTE: Sublette C. Claffier, Clerk
 PLAT BOOK 34 PAGE 64

THIS SUBDIVISION IS WITH THE FREE CONSENT AND IN ACCORDANCE WITH THE WISHES AND DESIRES OF THE UNDERSIGNED OWNERS AND PROPRIETORS.
David W. Otey 12/4/76
 DAVID W. OTEY, CHAIRMAN DATE
 WILLIAMSBURG REDEVELOPMENT & HOUSING AUTHORITY

SOURCE OF TITLE
 THE PROPERTY SHOWN ON THIS PLAT WAS CONVEYED TO WILLIAMSBURG REDEVELOPMENT AND HOUSING AUTHORITY IN THE CIRCUIT COURT OF THE CITY OF WILLIAMSBURG, VIRGINIA AND RECORDED IN THE FOLLOWING DEED BOOKS:
 DB50/P62; DB50/P158; DB50/P155; DB49/P543; DB49/P577;
 DB49/P785; DB49/P586; DB49/P580; DB50/P96; DB50/P315;
 DB51/P339; DB51/P495; DB50/P231.

WOODSON, LITTLEPAGE & D'YOUNG, INC. ENGINEERS, SURVEYORS & PLANNERS, P. O. DRAWER FU WILLIAMSBURG, VIRGINIA 23185

LEGEND * = IP = IRON PIN, — = PROPERTY LINE, - - - = CENTERLINE, - - - - = EASEMENT LINE

A SURVEY FOR RESUBDIVISION OF LOTS 11 AND 12, CRISPUS ATTUCKS PLACE LYING IN THE CITY OF WILLIAMSBURG, VIRGINIA

SCALE: 1" = 20' REF: PB 33/12 DATE: DECEMBER 7, 1976 AREA: SHOWN



JO 1970-11/12R