

This RESUBDIVISION of:  
LOT "E",  
STEPHENS TRACT # 2,  
And belonging to:  
HERBERT R. & JOYCE A. ROBERTSON  
And recorded in:  
D.B. #110, p. #626,  
Is made with the full consent and approval  
of its owners.  
Herbert R. Robertson  
Joyce A. Robertson

City/County of: Richmond, VIRGINIA,  
I, Elizabeth C. Parks a NOTARY PUBLIC in  
and for the city/county and state aforesaid, do  
certify that the above named persons whose names  
are signed to the foregoing writing have  
acknowledged the same before me in the  
city/county and state aforesaid.  
Given under my hand:  
this: 15th day of: January, 1977  
My commission expires:  
This: 5th day of: February, 1978

SURVEYOR'S CERTIFICATE  
To the best of my knowledge and belief, all of  
the requirements as set forth in the Code of Virginia  
for approving plats of subdivisions for recorda-  
tion in the county of JAMES CITY, VIRGINIA  
have been complied with.  
Stephen Stephens  
STEPHEN STEPHENS,  
Certified Land Surveyor,  
Cert. #54-17-3a-#228  
" 3b-#130

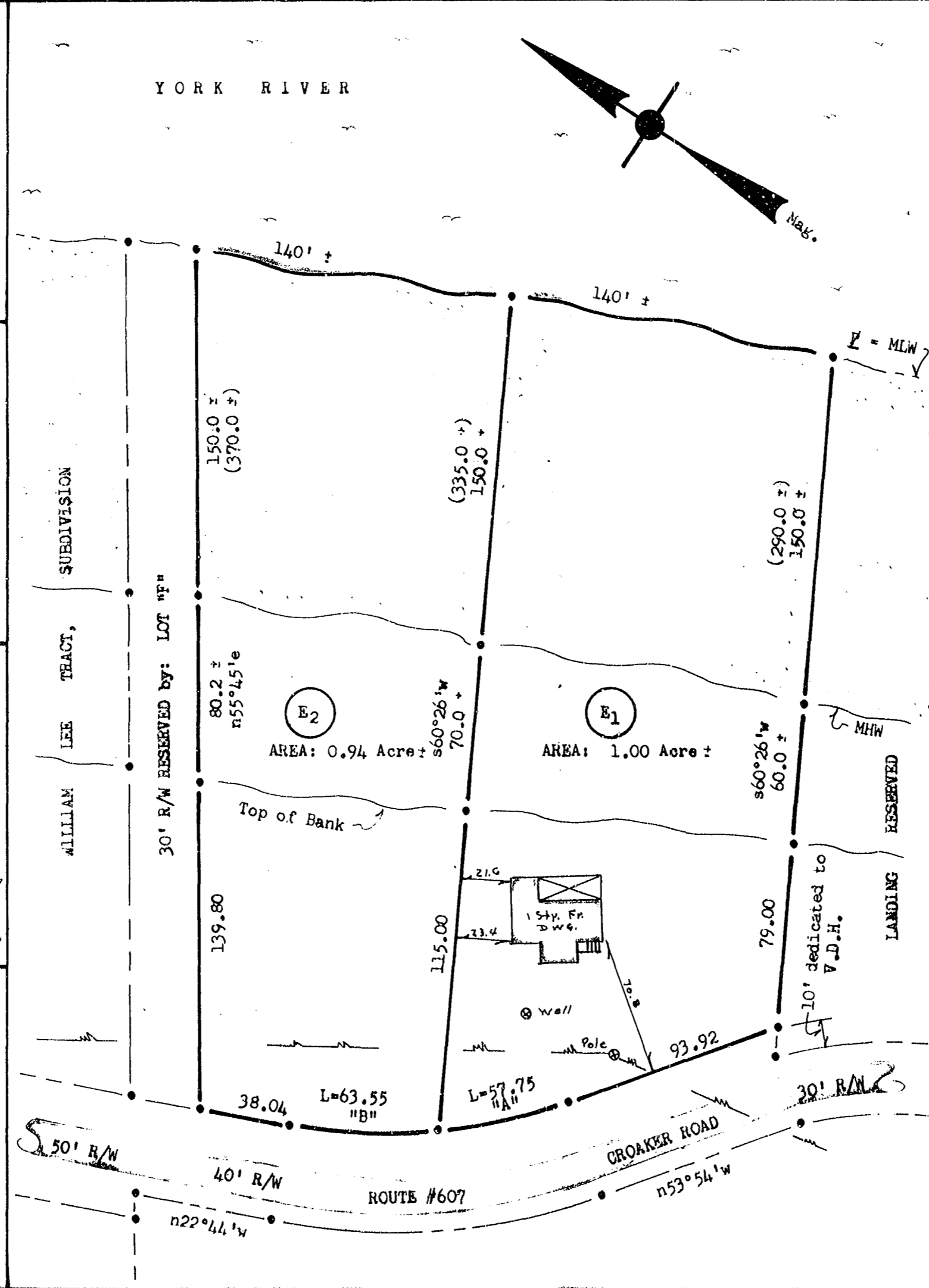

RESUBDIVISION of:  
LOT "E",  
STEPHENS TRACT # 2,  
Property of:  
HERBERT R. & JOYCE A. ROBERTSON  
Scale: 1" = 50' Dec, 1976  
STONEHOUSE DISTRICT, JAMES CITY COUNTY, VIRGINIA

NOTES:  
Iron markers at all corners,  
Bearings are clockwise.  
Ref.: P.B. # 3, p. # 45,  
D.B. #110, p. #626.  
CURVE DATA:  
"A" - R=223.00, L=57.75, I=014°15'20",  
T= 29.04, C=57.59, CB=n46°28'50"W.  
"B" - R=223.00, L=63.55, I=016°19'40",  
T= 31.99, C=63.33, CB=n30°53'10"W.

JAMES CITY COUNTY, VIRGINIA, to wit:  
In the office of the CLERK of the CIRCUIT COURT  
for the county and state aforesaid, this plat  
was presented and admitted to record as the LAW  
directs and recorded in: P.B. # 34, p. # 29.  
Date: 1/28/77  
Teste: Juliette C. Corbin Clerk  
By: \_\_\_\_\_

APPROVED  
For:  
JAMES CITY COUNTY, VIRGINIA  
By: E. Bagley, Health Dept 1-11-77  
By: R.D. Galt, V.D.H.F.T. 1-13-77  
By: William Brown 1-18-77  
Date: \_\_\_\_\_

