

SUBDIVISION CERTIFICATE
 THE SUBDIVISION OF LAND AS SHOWN ON THIS PLAT IS WITH
 THE FREE CONSENT AND IN ACCORDANCE WITH THE DESIRES
 OF THE UNDERSIGNED OWNER

Don P. Leftwich
 DON P. LEFTWICH, PRESIDENT, LECARNI CORPORATION

STATE OF VIRGINIA
 CITY/COUNTY OF James City TO WIT
 I, Thelma C. Screven, A NOTARY PUBLIC
 IN AND FOR THE CITY/COUNTY AND STATE AFORESAID, DO
 HEREBY CERTIFY THAT WHOSE NAME IS SIGNED TO THE ABOVE
 CERTIFICATE ACKNOWLEDGED THE SAME BEFORE ME IN MY CITY/
 COUNTY AFORESAID
 GIVEN UNDER MY HAND AND SEAL THIS 11 DAY OF
September 1976
 MY COMMISSION EXPIRES May 12, 1977

SOURCE OF TITLE
 THE PROPERTY EMBRACED WITHIN THE LIMITS OF THIS SUBDIVISION
 WAS CONVEYED TO LECARNI CORPORATION FROM HELEN BLOW, WIDOW
 ET ALS, BY DEED DATED JUNE 1976, RECORDED IN CITY DEED
 BOOK 33 PAGE 843, IN THE CIRCUIT COURT OF WILLIAMSBURG,
 VIRGINIA

SURVEYOR'S CERTIFICATE
 TO THE BEST OF MY KNOWLEDGE AND BELIEF, ALL OF THE REQUIRE-
 MENTS AS SET FORTH IN THE ORDINANCE FOR APPROVING PLATS OF
 SUBDIVISIONS FOR RECORDATION IN THE CITY OF WILLIAMSBURG,
 VIRGINIA, HAVE BEEN COMPLIED WITH.

B. N. Littlepage
 CERTIFIED LAND SURVEYOR

APPROVAL CITY OF WILLIAMSBURG, VIRGINIA
William H. Mather

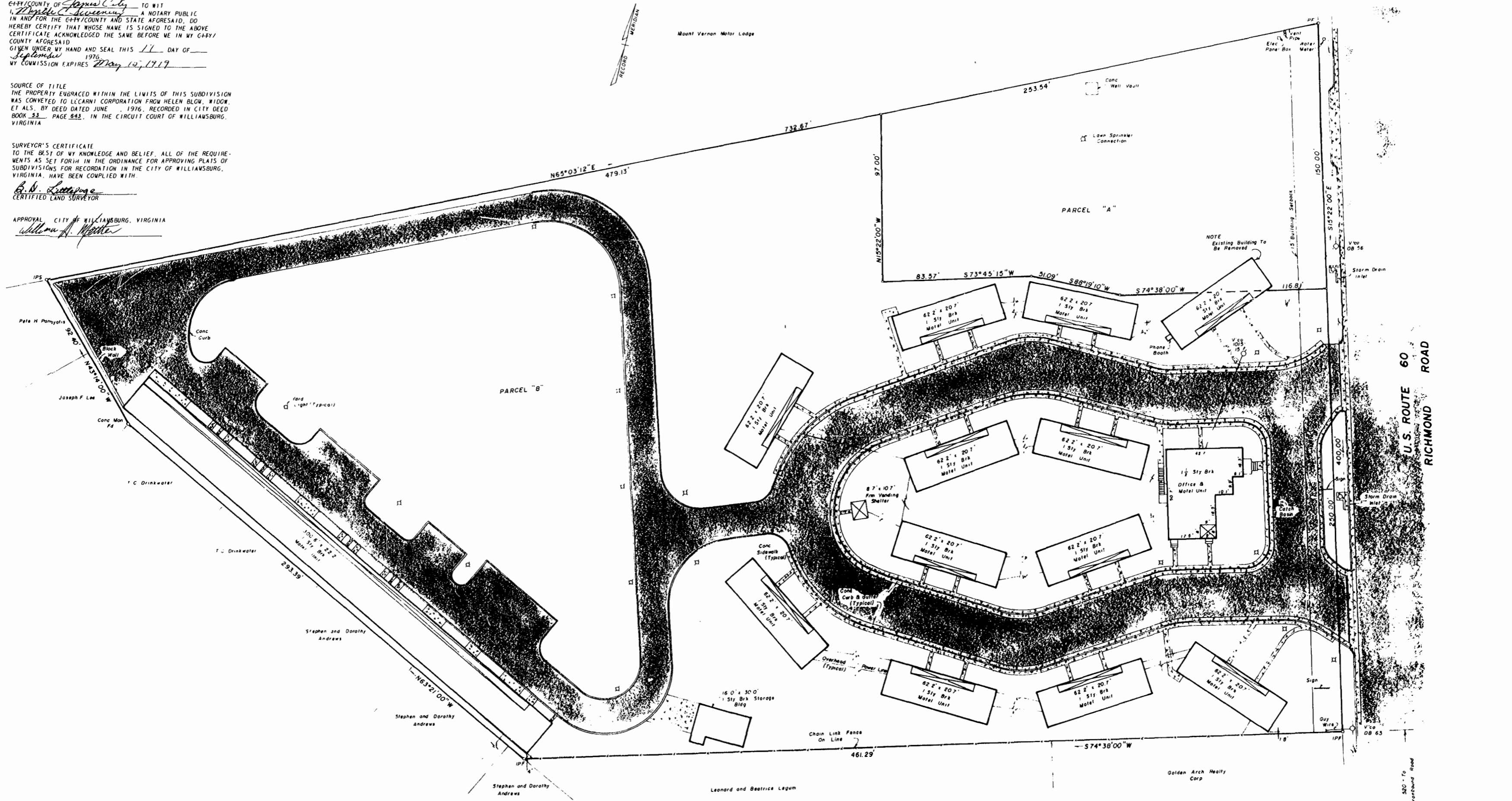

AREA:

PARCEL "A"	30,970.67 sq. ft.	0.71 ac
PARCEL "B"	182,350.02 sq. ft.	4.19 ac
TOTAL PARCEL	213,320.69 sq. ft.	4.90 ac

Recorded 11 day of Jan 1977
 D. B. No. 1
Thelma C. Screven Clerk

Reference PB12/19
 PB10/22

B. N. Littlepage

WOODSON, LITTLEPAGE & DEYOUNG, INC.
 ENGINEERS, SURVEYORS & PLANNERS
 P. O. DRAWER FU WILLIAMSBURG, VIRGINIA 23185

A SUBDIVISION OF
 PARCEL "A" AND PARCEL "B"
 OF LAND IN THE NAME OF
 LECARNI CORP.
 LYING IN THE CITY OF WILLIAMSBURG, VIRGINIA

SCALE 1" = 25'
 DATE June 25, 1976

DWG 2369 B