

TO WILLIAMSBURG
ROUTE 60

67.3 R/W

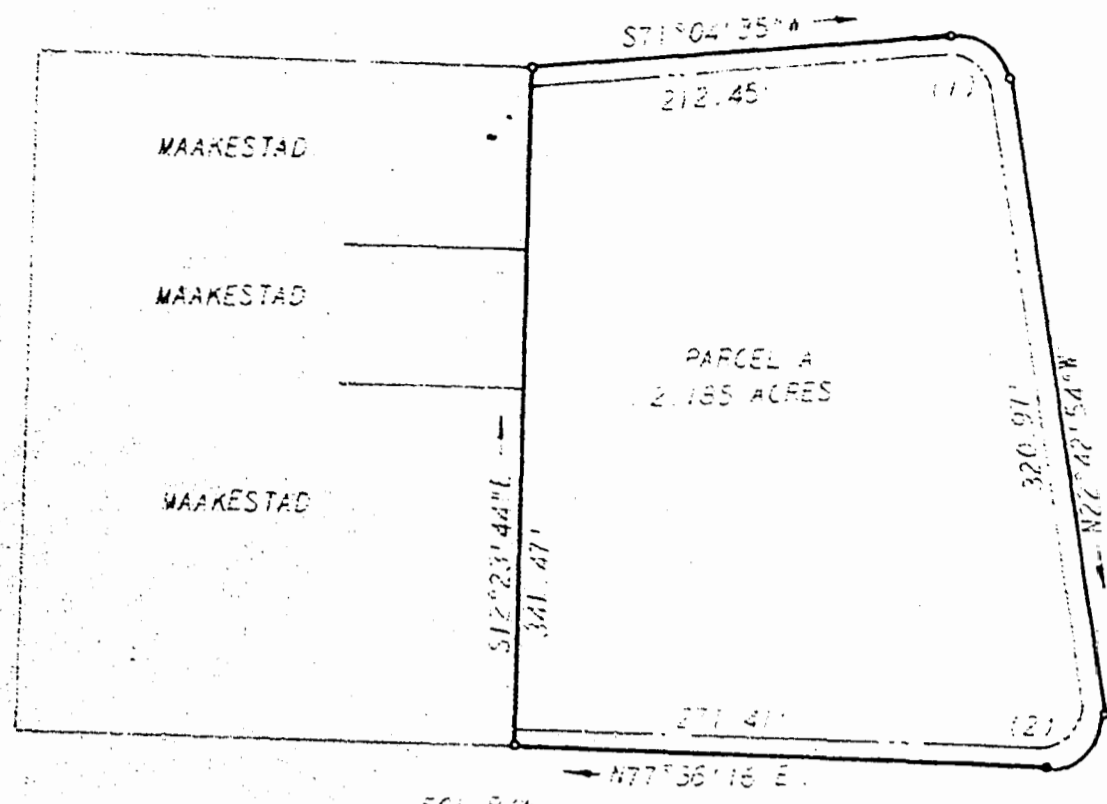

This subdivision is approved by the undersigned in accordance with existing subdivision regulations and may be committed to record.

Signed *William F. Brown*
Date *Oct 27, 1976*

TO RICHMOND

50' R/W

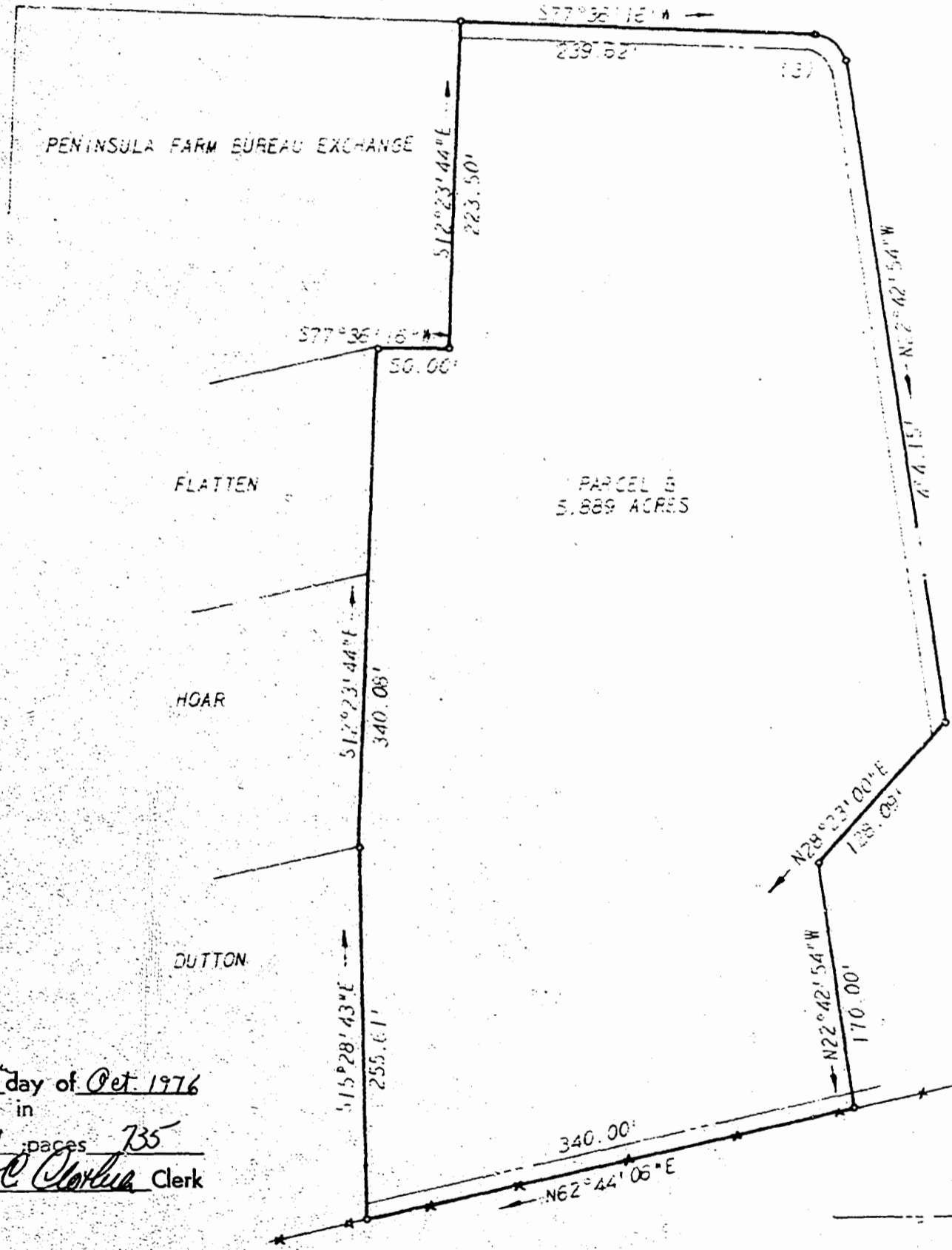

DENOTES 15' DRAINAGE & UTILITY EASEMENT

Recorded *27th* day of *Oct*, 1976
in
D. B. No. *171* pages *735*
Juliette C. Clark Clerk

CURVE	DELTA	RADIUS	LENGTH	TANGENT	CHORD	CHORD BEARING
1	86°12'31"	25.00'	37.62'	23.39'	34.17'	N65°49'13"W
2	100°19'16"	25.00'	47.77'	29.96'	38.39'	N37°26'41"E
3	79°40'50"	25.00'	34.77'	20.86'	32.03'	N62°33'19"W

J. V. WOODSON & ASSOCIATES ENGINEERS & SURVEYORS, P. O. BOX 633 WILLIAMSBURG, VIRGINIA 23185

LEGEND: ● = TP = IRON PIN, □ = MON = MONUMENT, — = PROPERTY LINE, - - - = CENTERLINE, - - - - = EASEMENT LINE

A SURVEY OF PART OF THE JACK MASSIE - PHILIP RUTLEDGE PROPERTY
LYING IN POWHATAN DISTRICT, JAMES CITY COUNTY, VIRGINIA

SCALE: 1" = 100'	REF:	CLOSURE	J.O. 802-6	DATE 6/2/72	AREA
------------------	------	---------	------------	-------------	------

