

R. S. HORNSBY

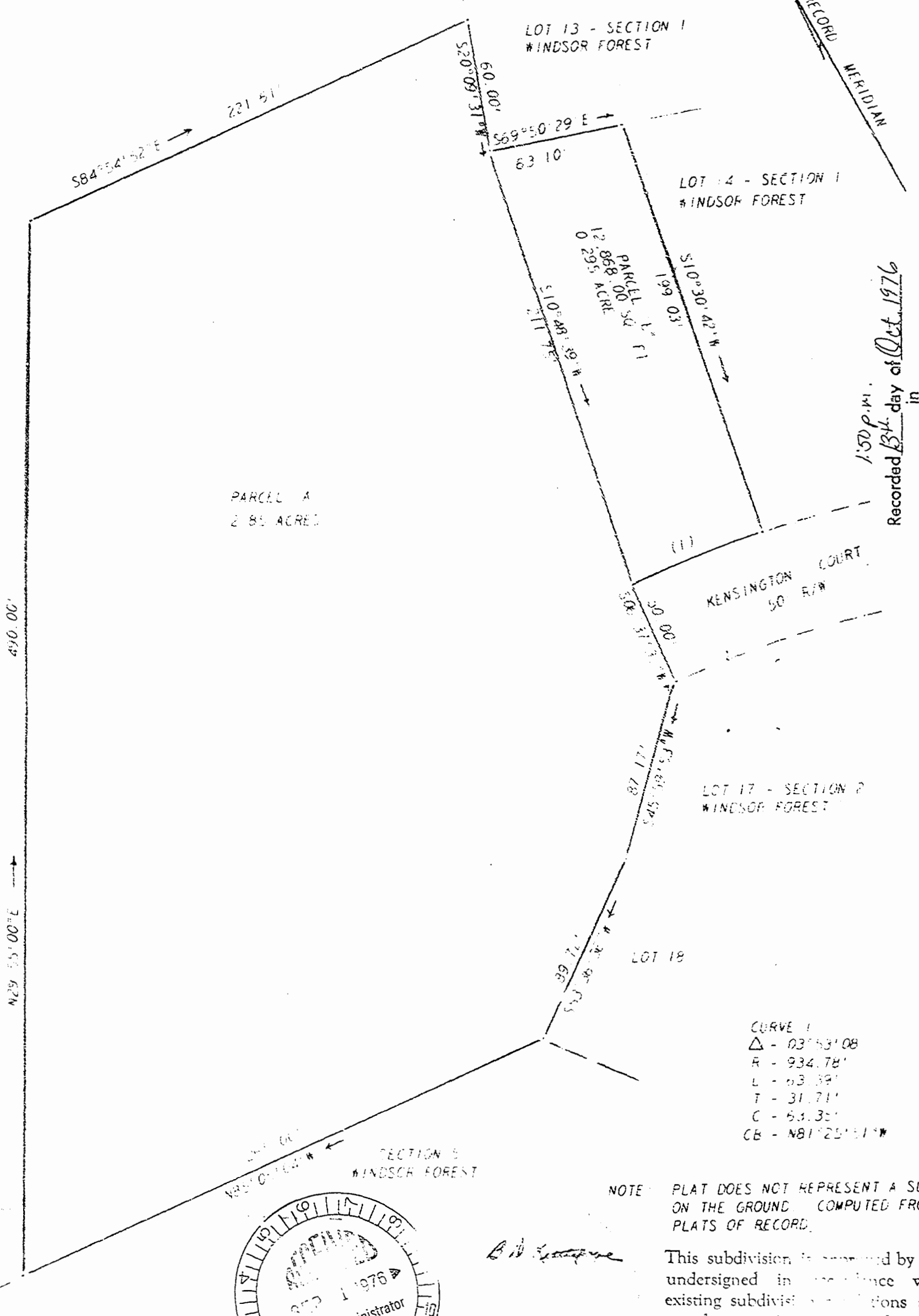

RECORD MERIDIAN

LOT 13 - SECTION 1  
WINDSOR FOREST

LOT 14 - SECTION 1  
WINDSOR FOREST

PARCEL A  
2.85 ACRES

KENSINGTON COURT  
50 R/W

LOT 17 - SECTION 2  
WINDSOR FOREST

LOT 18

CURVE 1  
 $\Delta$  - 03°53'08"  
 R - 934.78'  
 L - 63.39'  
 T - 31.71'  
 C - 63.33'  
 CB - N81°25'51"W

1.50 P.M.  
 Recorded 13<sup>th</sup> day of Oct. 1976  
 in

D. B. No. 177 pages 577  
*Juliette C. Clarke* Clerk

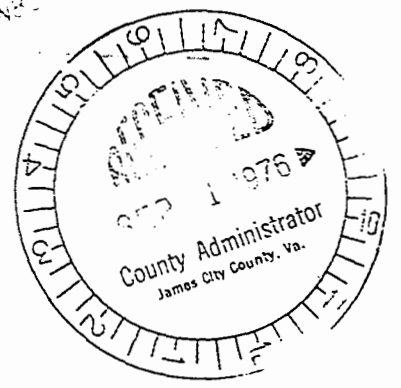
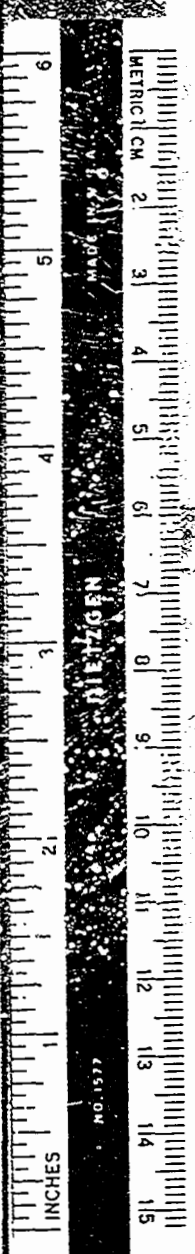

NOTE: PLAT DOES NOT REPRESENT A SURVEY ON THE GROUND. COMPUTED FROM PLATS OF RECORD.

This subdivision is approved by the undersigned in accordance with existing subdivision regulations and may be committed to record.

Signed: *William F. Brown*  
 Date: *Sept 23, 1976*

WOODSON LITTLEPAGE & DeYOUNG, INC. ENGINEERS SURVEYORS & PLANNERS, P. O. DRAWER FU WILLIAMSBURG, VIRGINIA 23185

LEGEND: IP IRON PIN — PROPERTY LINE — CENTERLINE — EASEMENT LINE

PLAT OF TWO PARCELS OF LAND STANDING IN THE NAME OF ROBERT S. HORNSBY LYING IN BERKELEY DISTRICT, JAMES CITY COUNTY, VIRGINIA

SCALE: 1" = 50' REF DATE: DECEMBER 30, 1975 AREA: AS SHOWN