

AREAS	
#	Acres
1	0.459
2	2.624
3	4.658
4	3.879

NOTES:
 Iron markers at all corners,
 Bearings are clockwise.
 Ref.: D.B. # 19, p. #535,
 D.B. # 43, p. # 13.
 TOTAL AREA: 12.780 Acres.
 General Drainage & Utilities easements = 10'
 Min. Bldg. line setback = 35' at front.

SUBDIVISION PLAT of:
 WILLIAMSTOWN,
 Property of:
 CHARLES EDWARD WILLIAMS
 Scale: 1" = 100' April 1976
 BERKELEY DISTRICT, JAMES CITY COUNTY, VIRGINIA

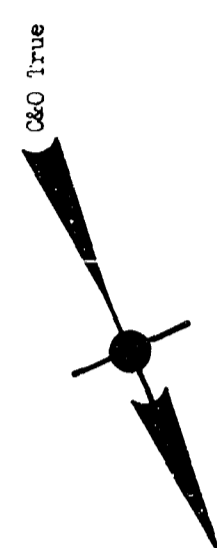
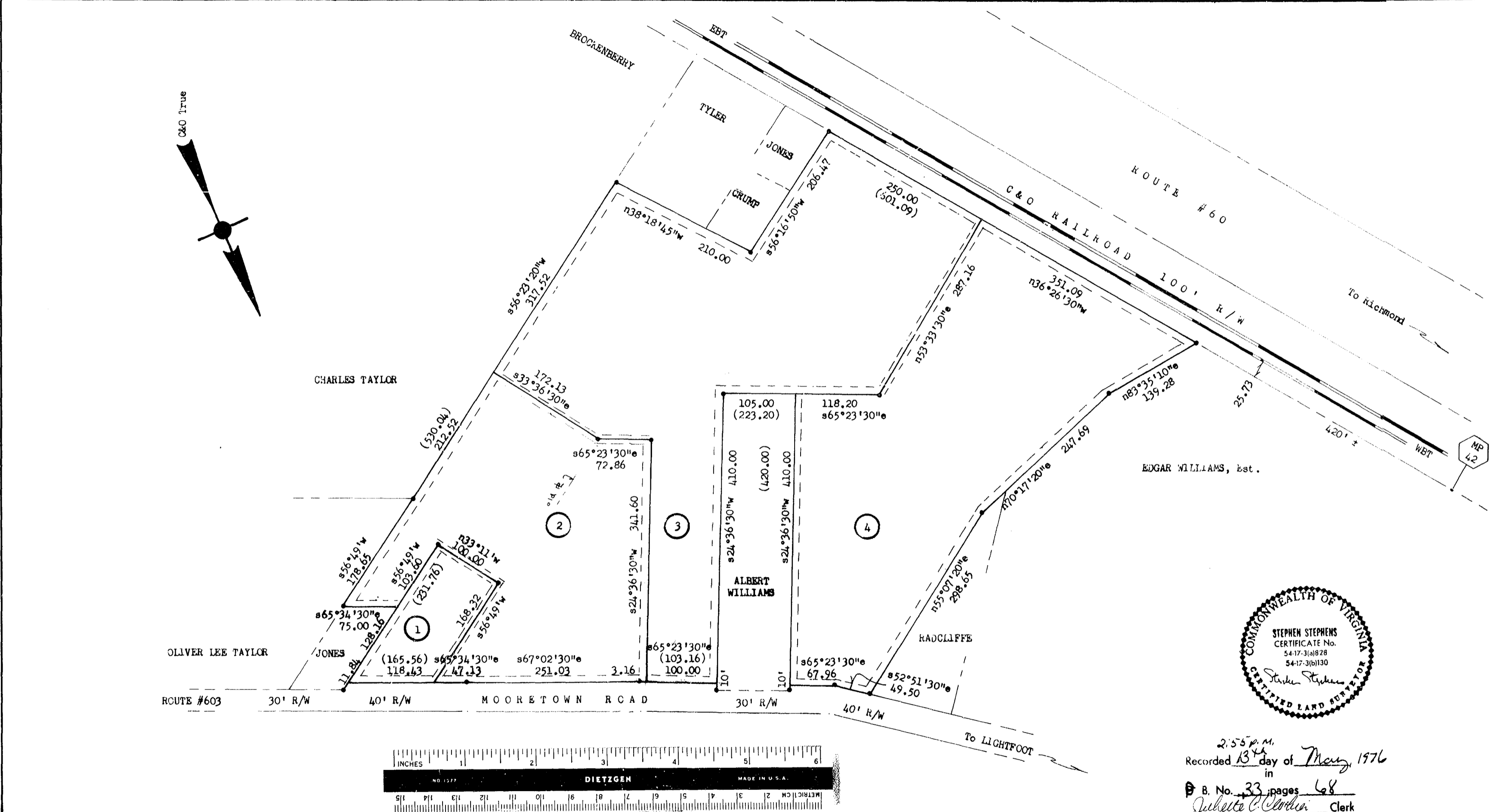

2:55 P.M.
 Recorded 13th day of May, 1976
 in
 B. No. 33 pages 68
 Juliette C. Cochran Clerk

SURVEYORS CERTIFICATE
 To the best of my knowledge and belief, all of the requirements as set forth in the ordinance for approving plats of subdivisions in: JAMES CITY COUNTY, VIRGINIA, have been complied with.
 Stephen Stephens
STEPHEN STEPHENS
 CERTIFIED LAND SURVEYOR #828 & #130
 116 WINSTON DR
 WINDY CA 9-5462 - WILLIAMSBURG, VA

JAMES CITY COUNTY, VIRGINIA to wit:
 I, C. M. Hall, Jr. a NOTARY PUBLIC
 for said county and state aforesaid, do certify that the following persons have signed and acknowledged the same before me in the county and state aforesaid.
 Given under my hand this: 5th day of May 19 76
 My commission expires: 22nd day of January 19 80

This SUBDIVISION PLAT of:
 WILLIAMSTOWN,
 Property of:
 CHARLES EDWARD WILLIAMS,
 And recorded in:
 D.B. #19, p. #535 and D.B. #43, p. #113,
 is made with the full consent and approval of its heirs, owners and proprietors:
Charles Edward Williams
Charles S. Williams
William B. Williams

APPROVED
 For: JAMES CITY COUNTY, VIRGINIA
 By: This subdivision is approved by the undersigned in accordance with existing subdivision regulations and may be committed to record.
 Signed: Chas. H. Covey
 Date: April 20, 1976