

4:00 p.m.
Recorded 3rd day of May, 1976
in
D. B. No. 168 pages 253
Jacob C. Corbett Clerk

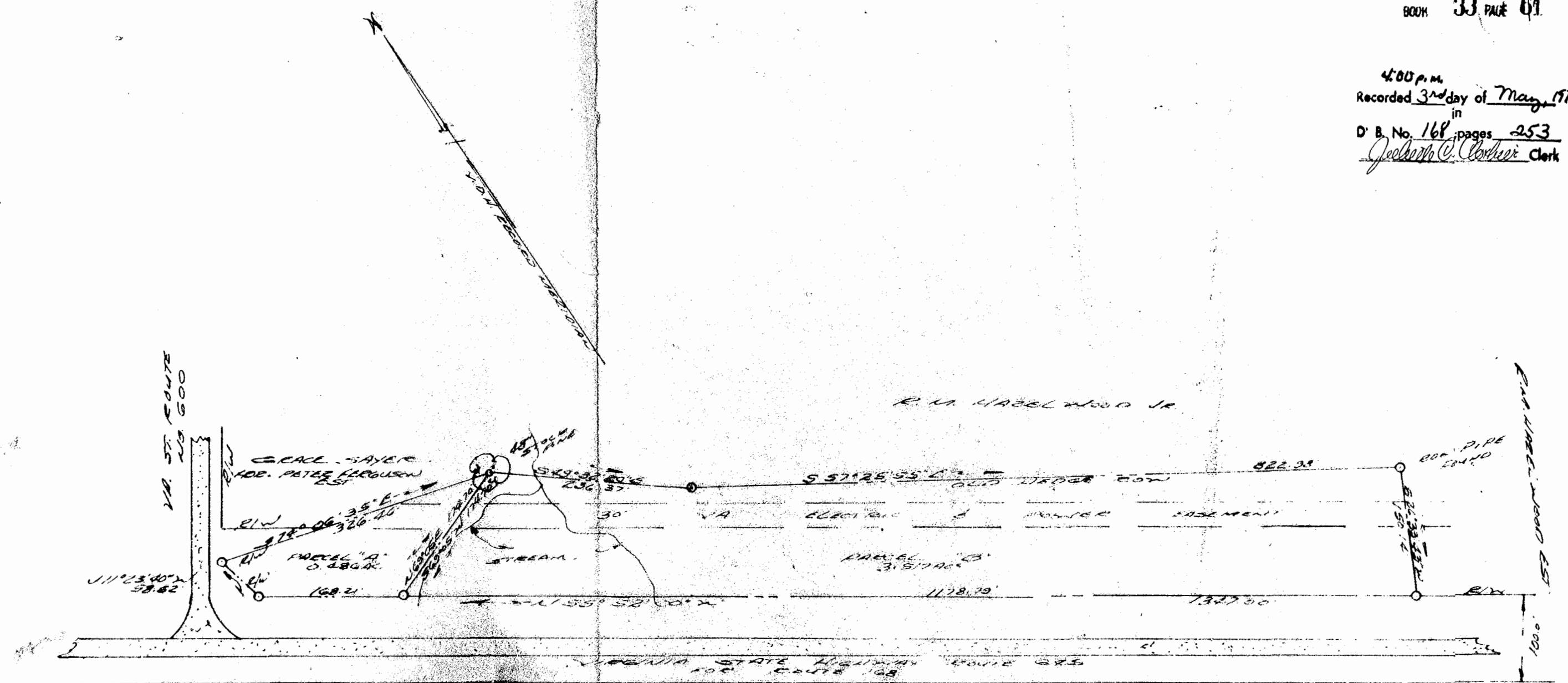

PLAT SHOWING BOUNDARY SURVEY OF TWO
PARCELS OF LAND STANDING IN THE NAME
OF THE
BERTRAND E. GEDDY EST.
JAMES CITY COUNTY, VIRGINIA.
5 FEB. 1976

SCALE 1/2" = 100'

NOTE: PARCEL 'A' BOUNDARY LIES ON
S. E. CORNER OF HIGHWAY PLAT RECORDED
IN D. B. NO. 168. NO PHYSICAL EVIDENCE
AVAILABLE.

VINCENT D. McMINNIS & ASSOC.
WILLIAMSBURG, VIRGINIA
LAND SURVEYORS

OK'd Record
JAC
5/2/76