

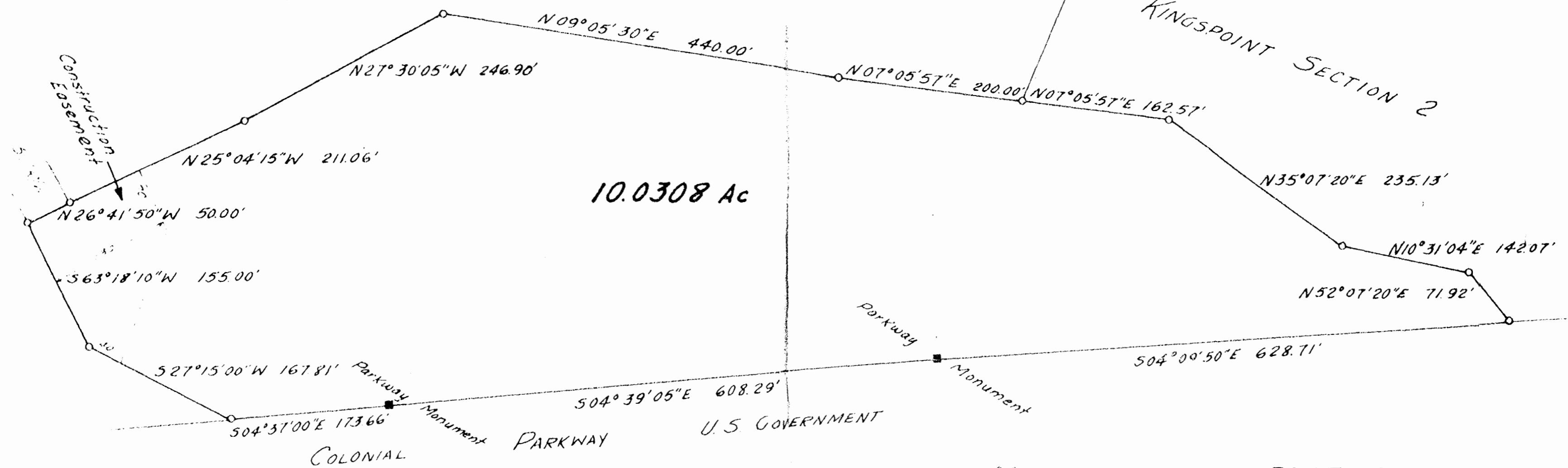

KINGSPPOINT SECTION 5 PARCEL "A"

KINGSPPOINT SECTION 2

10.0308 Ac



**PLAT of
KINGSPPOINT CORPORATION
PARCEL 'B'
SECTION 5**

JAMESTOWN MAGISTERIAL DISTRICT
JAMES CITY COUNTY, VIRGINIA
SCALE 1" = 100' DATE: 2/9/68

4.25 p.m.
Recorded 21st day of April 1968
in
D. B. No. 168 pages 8.3
C. K. K. Clerk

E. E. PAINE
Consulting Engineer
Newport News, Virginia

