

Now or Formerly Lee Williams

30' R/W To Be Vacated By City Of Williamsburg

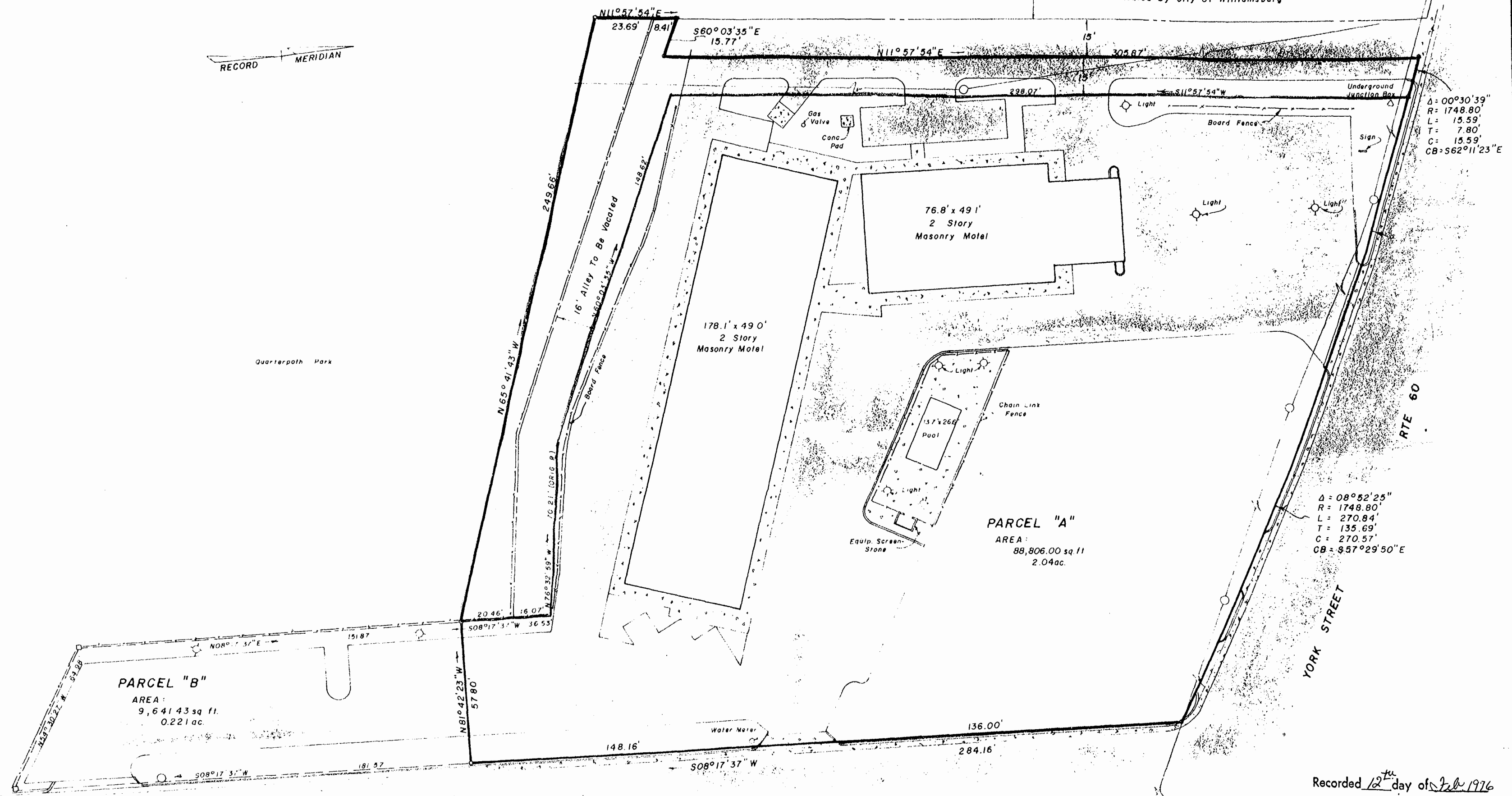

$\Delta = 00^{\circ}30'39''$
 $R = 1748.80'$
 $L = 15.59'$
 $T = 7.80'$
 $C = 15.59'$
 $CB = S62^{\circ}11'23''E$

$\Delta = 08^{\circ}52'25''$
 $R = 1748.80'$
 $L = 270.84'$
 $T = 135.69'$
 $C = 270.57'$
 $CB = S57^{\circ}29'50''E$

PARCEL "B"
 AREA:
 9,641.43 sq. ft.
 0.221 ac.

PARCEL "A"
 AREA:
 88,806.00 sq. ft.
 2.04 ac.

QUARTERPATH ROAD

Recorded 12th day of Feb 1976
 in
 D. B. No. 53, pages 209
Juliette C. Clocher Clerk
By: P. M. Foley, Reg. Clerk

WOODSON, LITTLEPAGE & DeYOUNG, INC.
 ENGINEERS, SURVEYORS & PLANNERS
 P. O. DRAWER FU WILLIAMSBURG, VIRGINIA 23185



R. D. Littlepage

PLAT OF PROPERTY LOCATED AT THE INTERSECTION OF
 YORK STREET (ROUTE 60) & QUARTERPATH ROAD
 LYING IN THE CITY OF WILLIAMSBURG, VIRGINIA

SCALE: 1" = 30'
 DATE: DEC. 30, 1975
 DWG: 2315