

HUGHES

old Road follows R

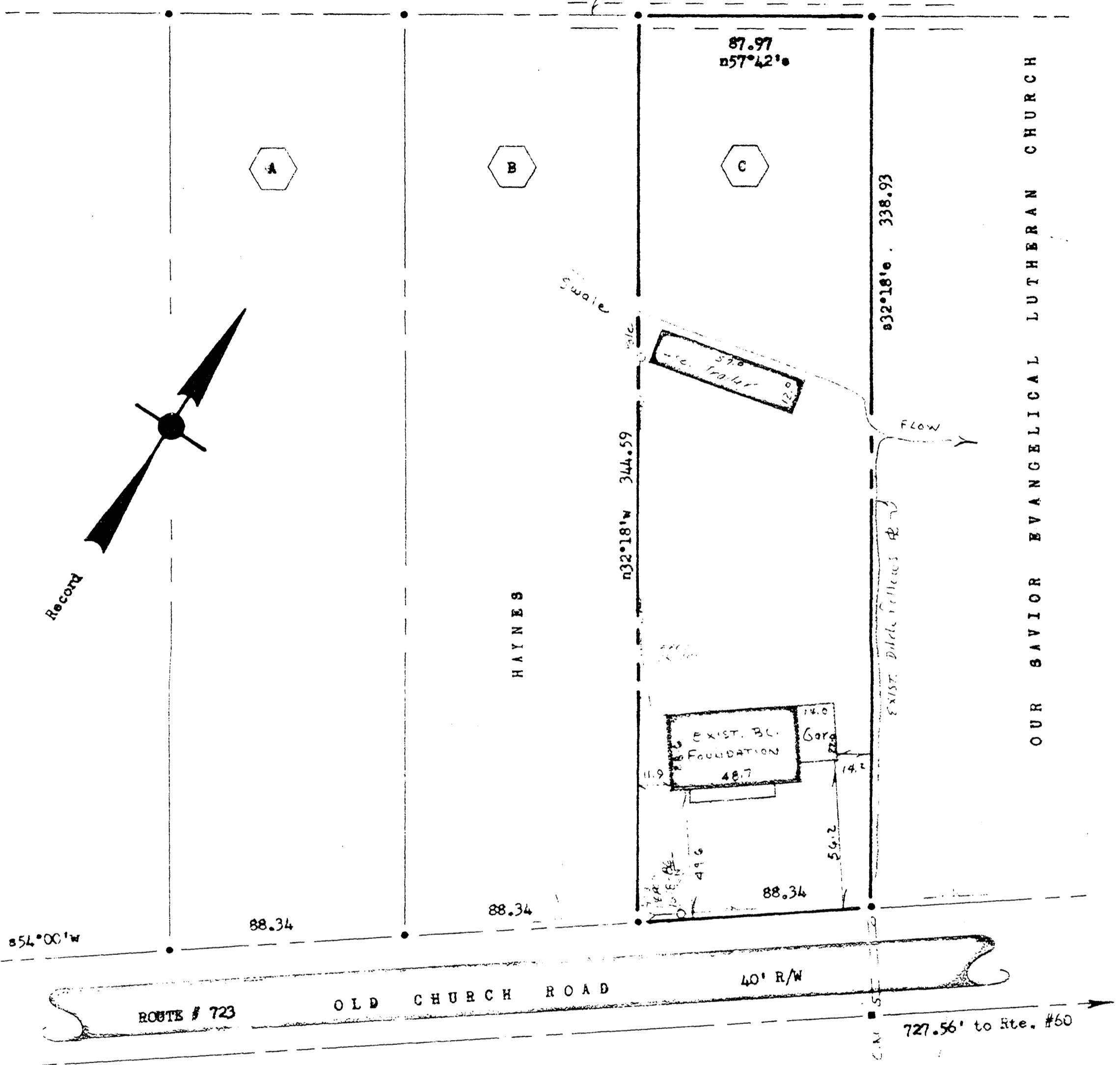

NOTE: Iron markers at all corners,
Bearings are clockwise.
Ref.: D.B. # 87, p. # 37,
AREA: 0.690 Acre.

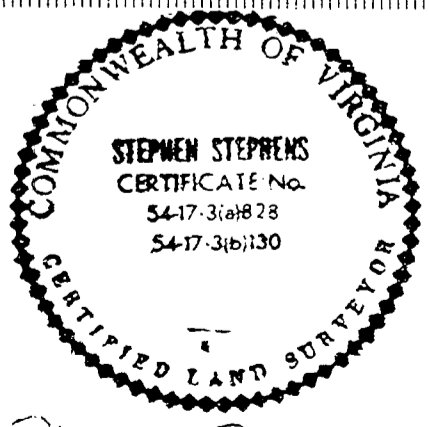

Recorded 11th day of Feb. 1976
211 p.m. in
D. B. No. 1166; pages 320
Juliette C. Cloutier Clerk
By L. M. Jolley, Dep. Clerk

THIS IS TO CERTIFY THAT ON 10-24-75 WE SURVEYED THE PROPERTY SHOWN ON THIS PLAT AND THAT THE TITLE LINES AND THE BOUNDARIES THEREON ARE AS SHOWN ON THE PLAT. THE BUILDINGS STAND WHOLLY WITHIN THE TITLE LINES AND THERE ARE NO ENCROACHMENTS OF OTHER BUILDINGS ON THE PROPERTY EXCEPT AS SHOWN.

FOUNDATION SURVEY
OF PARCEL "C",
- Property of:
JERRY S. ROSE
Scale: 1" = 40' Oct. 1975
TOWN of: NORCHE,
POWATAN DISTRICT, JAMES CITY COUNTY, VIRGINIA

BOOK 33 PAGE 40