

VICINITY MAP
SCALE 1" = 4000'

THIS PLAT OF SUBDIVISION IS WITH THE FREE CONSENT, AND IN ACCORDANCE WITH THE DESIRES OF THE UNDERSIGNED OWNERS, PROPRIETORS AND TRUSTEES, IF ANY.

CHIEFTAINS INVESTMENT COMPANY

William R. Bland
WILLIAM R. BLAND

James T. Wood
JAMES T. WOOD

Robert C. Kidd
ROBERT C. KIDD

James E. Hicks
JAMES E. HICKS

STATE OF VIRGINIA AT LARGE:

I, R. N. HODGES, A NOTARY PUBLIC IN

AND FOR THE STATE AT LARGE AFORESAID, DO HEREBY

CERTIFY THAT WILLIAM R. BLAND, JAMES T. WOOD,

ROBERT C. KIDD AND JAMES E. HICKS

WHOSE NAMES ARE SIGNED TO THE ADJACENT WRITING, HAVE ACKNOWLEDGED THE SAME BEFORE ME IN MY STATE AT LARGE AFORESAID.

GIVEN UNDER MY HAND THIS 15th DAY OF DECEMBER, 19 76

R. N. Hodges

MY COMMISSION EXPIRES ON THE 22nd DAY OF JUNE, 19 77.

PLAT OF SUBDIVISION
LONGHOUSE VILLAGE

CHIEFTAINS INVESTMENT COMPANY, OWNERS AND DEVELOPERS

BEING LOCATED ON STATE ROUTE 665
POWHATAN DISTRICT, JAMES CITY-COUNTY, VIRGINIA

SCALE 1" = 100' SEPTEMBER 15, 1975

S J GLASS AND ASSOCIATES
ENGINEERING SERVICES --- HAMPTON, VIRGINIA

AREA DEVELOPED IN SUBDIVISION LOTS 7.81 ACRES

TITLE TO THE LAND BEING SUBDIVIDED AS SHOWN HEREON IS VESTED IN CHIEFTAINS INVESTMENT COMPANY, BY DEED FROM TOP, INC., DATED NOVEMBER 7, 1972, AND RECORDED IN THE CLERK'S OFFICE OF THE CIRCUIT COURT OF JAMES CITY-COUNTY, VIRGINIA, IN DEED BOOK 141, PAGE 243

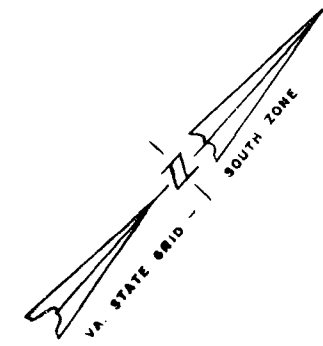

CURVE DATA TABLE						
NO.	DELTA	RADIUS	TANGENT	ARC	CHORD	CHD. BEARING
A	7°21'54"	1825.00'	98.15'	196.03'	195.89'	N 59°22'16"E
B	12°36'12"	1825.00'	168.10'	335.00'	334.33'	N 49°23'40"E
C	11°53'00"	1475.00'	153.61'	305.92'	305.37'	N 49°02'35"E

IRON PIPES TO BE PLACED AT ALL LOT CORNERS.

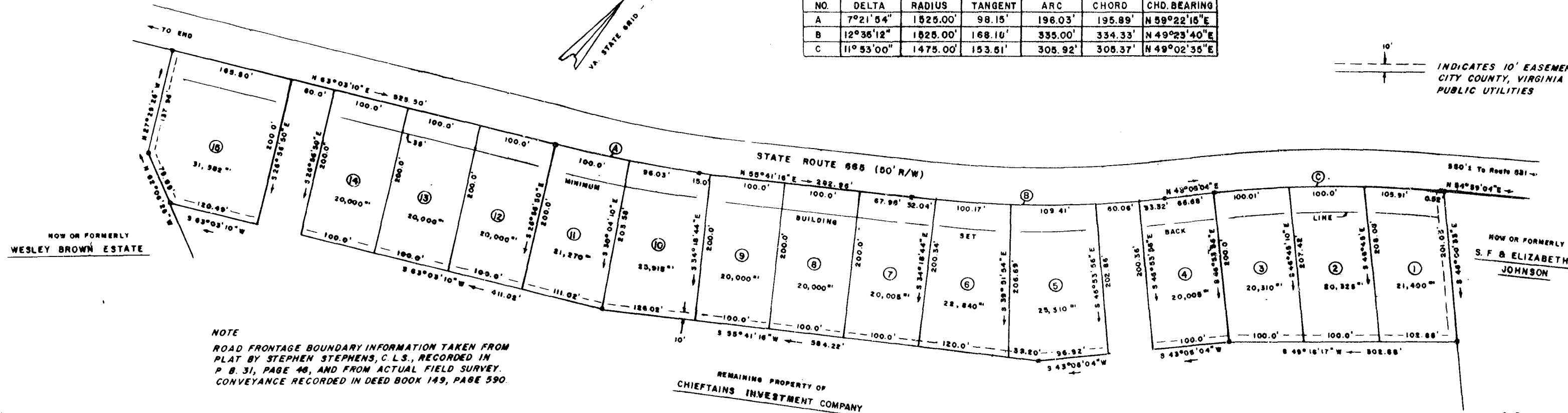

NOTE
ROAD FRONTAGE BOUNDARY INFORMATION TAKEN FROM PLAT BY STEPHEN STEPHENS, C. L. S., RECORDED IN P. B. 31, PAGE 46, AND FROM ACTUAL FIELD SURVEY. CONVEYANCE RECORDED IN DEED BOOK 149, PAGE 590.

REMAINING PROPERTY OF
CHIEFTAINS INVESTMENT COMPANY

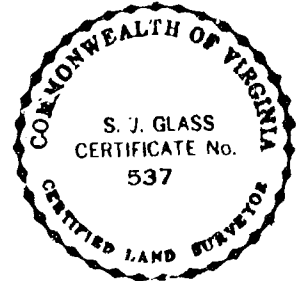
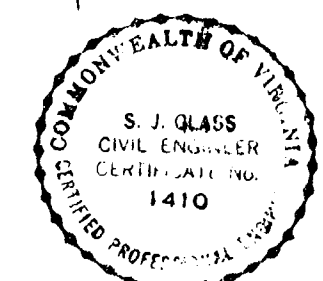

STATE OF VIRGINIA
COUNTY OF JAMES CITY, TO WIT
IN THE CLERK'S OFFICE OF THE CIRCUIT COURT FOR THE COUNTY OF JAMES CITY THIS 28th DAY OF JANUARY, 19 76.
THIS MAP WAS PRESENTED AND ADMITTED TO RECORD AS THE LAW DIRECTS IN PLAT BOOK 32 PAGE 28

TESTE _____
CLERK
BY _____
DEPUTY CLERK

I HEREBY CERTIFY THAT TO THE BEST OF MY KNOWLEDGE AND BELIEF, ALL OF THE REQUIREMENTS OF THE BOARD OF SUPERVISORS AND ORDINANCES OF THE COUNTY OF JAMES CITY, VIRGINIA, REGARDING THE PLATTING OF SUBDIVISIONS WITHIN THE COUNTY HAVE BEEN COMPLIED WITH

GIVEN UNDER MY HAND THIS 15th DAY OF SEPTEMBER, 19 75.

S. Johnston Glass
STATE CERTIFIED ENGINEER AND SURVEYOR

THIS SUBDIVISION, KNOWN AS LONGHOUSE VILLAGE SUBDIVISION, IS APPROVED BY THE UNDERSIGNED IN ACCORDANCE WITH EXISTING SUBDIVISION REGULATIONS AND MAY BE ADMITTED TO RECORD

1-8-76 *R.O. Hunt*
DATE HIGHWAY ENGINEER
1-13-76 *E. Ryzle*
DATE HEALTH OFFICER
1-28-76 *Chas. H. Dovey*
DATE AGENT OR REPRESENTATIVE OF GOVERNING BODY