

This Subdivision of Property of Anheuser-Busch, Inc., James City County, Virginia, as the same appears on this Plat is with free consent and in accordance with the desires of the undersigned Owner.

Anheuser-Busch Incorporated
By Richard A. Schwartz

Attest: Richard A. Schwartz
Asst. Secretary

State of Missouri To wit:
City of St. Louis

I, Vivian M. Topolski, a Notary Public in and for the City and State aforesaid, do hereby certify that Donald S. McDonald and Richard A. Schwartz whose names are signed to the foregoing writing bearing date on this 5th day of Sept, 1975 have acknowledged the same before me in my City and State aforesaid. Given unto my hand this 29th day of September, 1975

Vivian M. Topolski
Notary Public My Commission Expires February 28, 1977

I certify that this plat and subdivision was made by me at the direction of the Owner, and that the subdivision is entirely within the boundaries of land covered by deeds duly of record in the clerk's office of the circuit court of James City County in Deed Book 127, Pg. 662. This subdivision as it appears on this plat conforms to the applicable regulations relating to this subdivision of land.

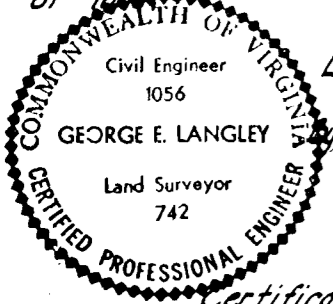

Langley, McDonald and Overman
George E. Langley

Certificate of Approval

This subdivision approved by the undersigned in accordance with existing subdivision regulations and may be committed to record.

Date: 1/7/76 Craig H. Covey Agent of Governing Body

State of Virginia, County of James City

In the clerk's office of the circuit court of the county of James City this 7th day of JANUARY, 1976. The map shown hereon was presented and admitted to the record as the law directs.

Teste: Judith C. Clothier, Clerk
Plat Book: 33, Page 35

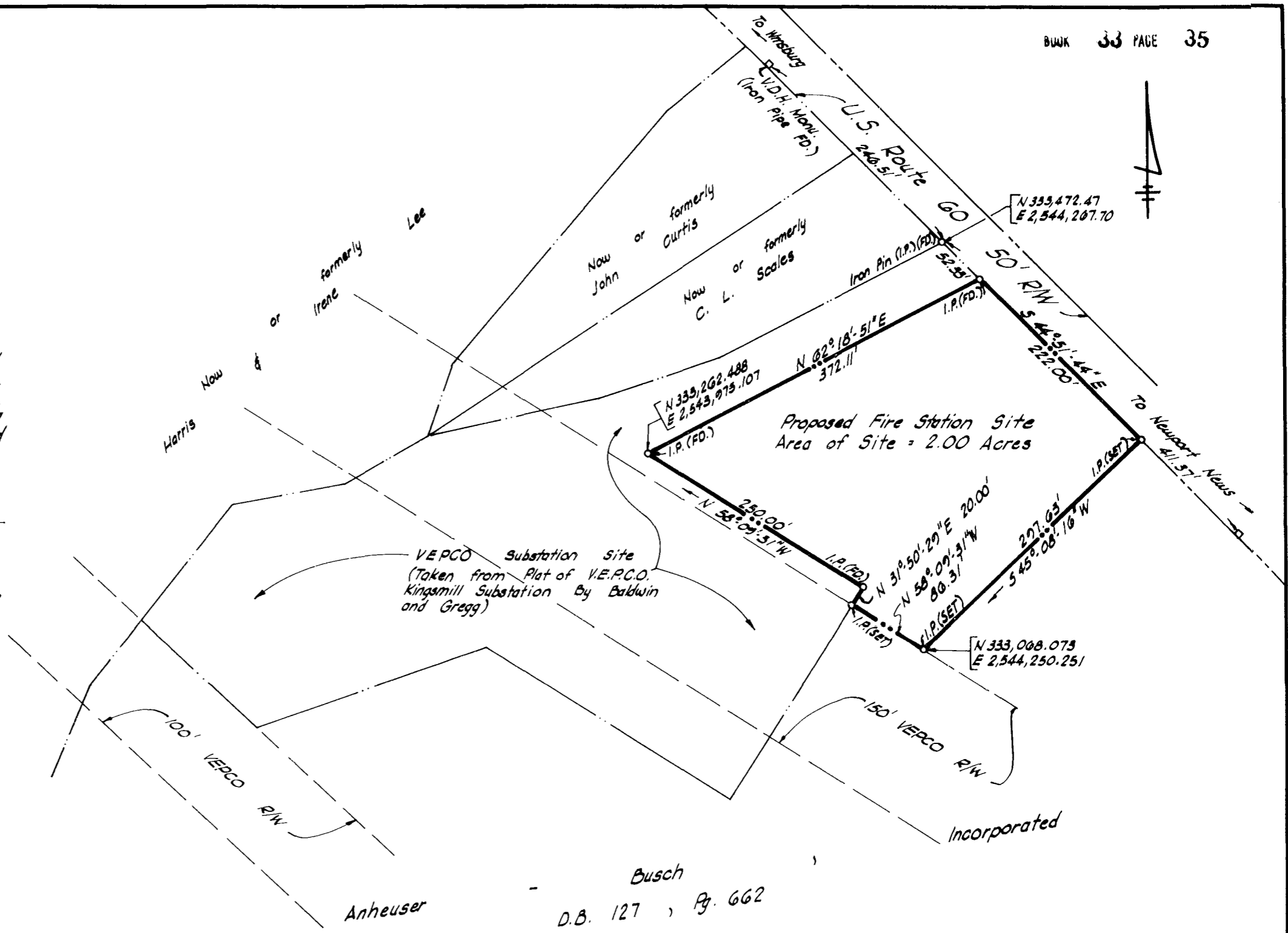

Note:
Coordinates are in feet and refer to Virginia State Grid, South Zone.

PLAT OF PROPERTY TO BE CONVEYED TO
BUSCH PROPERTIES, INCORPORATED
FROM
ANHEUSER - BUSCH, INCORPORATED
JAMES CITY COUNTY, VIRGINIA
LANGLEY, McDONALD & OVERMAN
CONSULTING ENGINEERS
VA. BEACH, VA.
SEPT. 5, 1975

