

EEP inc.

DRAWN by J. J. G.
Date 17 JUNE, 1974
CHECKED by

REVISIONS	DATE
1. Original Survey	
2. Corrected	
3. Corrected	
4. Corrected	
5. Corrected	
6. Corrected	
7. Corrected	
8. Corrected	
9. Corrected	
10. Corrected	

E. E. PAINE, INC.
Engineering Planning Surveying
12284 WARWICK BLVD. SUITE 205
NEWPORT NEWS, VA. Phone 504-877 4949

PLAT OF THE PROPERTY OF
J. GUY B. CHRISTINA M. HUGHES
BY THE UNDERSIGNED
NORGE TAPPI ASSOCIATES, a limited partnership
PARCELS "A" through "I" of D. B. No. 1099
JAMES CITY CO. VIRGINIA
JOB No. 1099
F. B. PG.
SCALE 1" = 200'
SHEET
OF

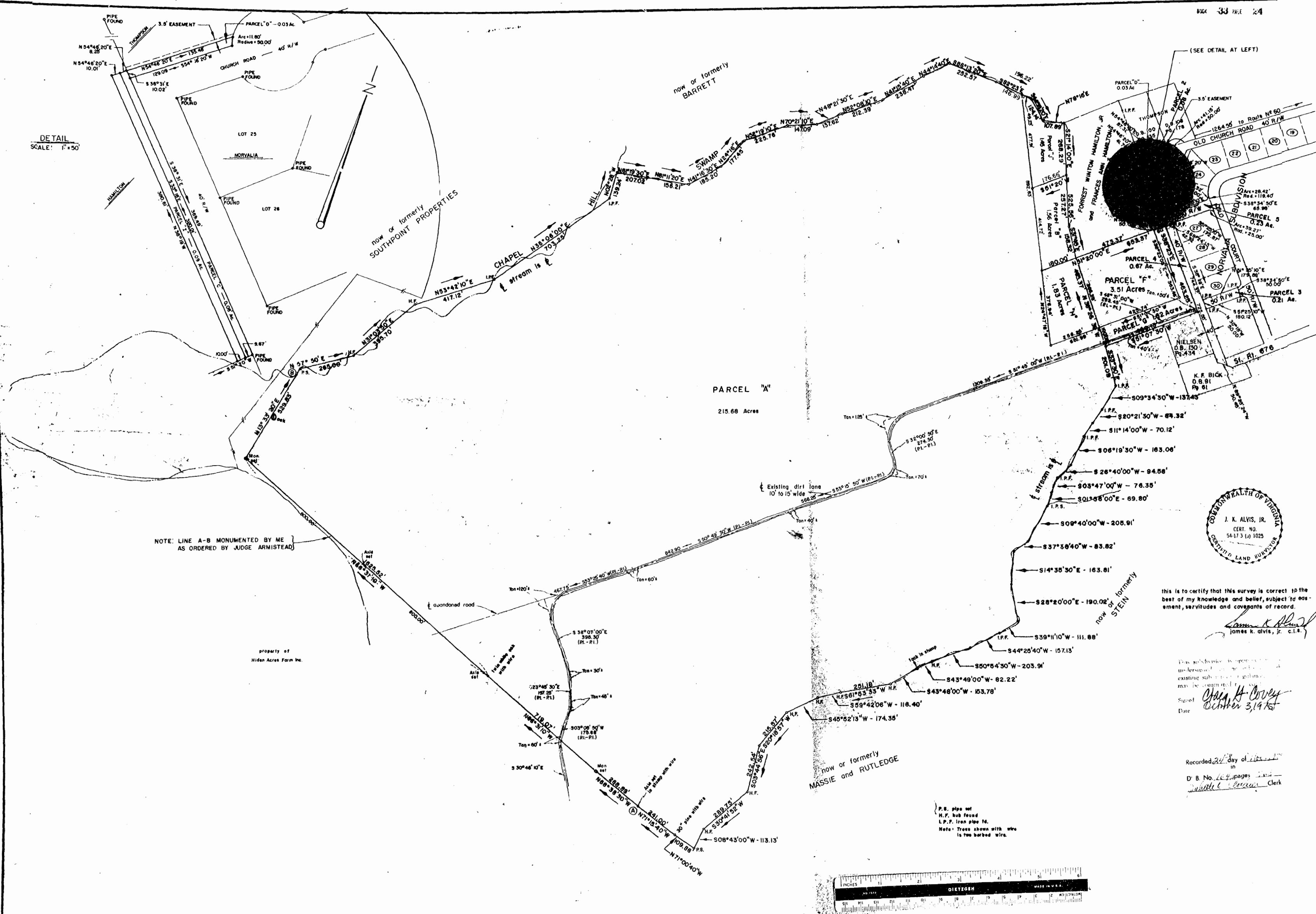

This is to certify that this survey is correct to the best of my knowledge and belief, subject to easement, servitudes and covenants of record.

James K. Alvis, Jr.
James K. Alvis, Jr. c.i.s.

This subdivision is prepared in accordance with the provisions of the existing subdivision regulations and may be computed to the nearest cent.
Signed *John H. Covey*
Date October 3, 1975

Recorded 24th day of _____ in _____
D. B. No. 1099, pages _____
Whitell C. Brown
Clerk

P.B. pipe set
H.P. hub found
L.P.F. iron pipe fd.
Note: Trees shown with wire
are two barbed wire.



NOTE: LINE A-B MONUMENTED BY ME AS ORDERED BY JUDGE ARMISTEAD

property of
Hidden Acres Farm Inc.

DETAIL
SCALE: 1" = 50'