

DIETZGEN
MADE IN U.S.A.

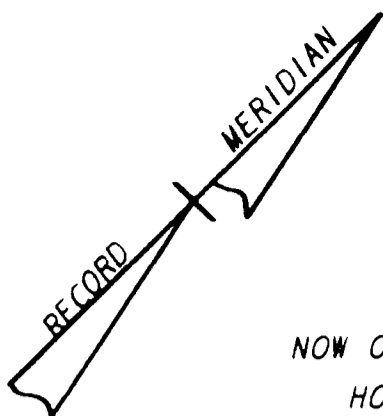

NOW OR FORMERLY
HOWARD

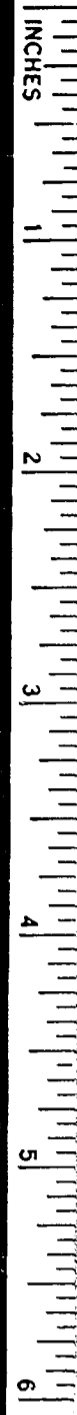
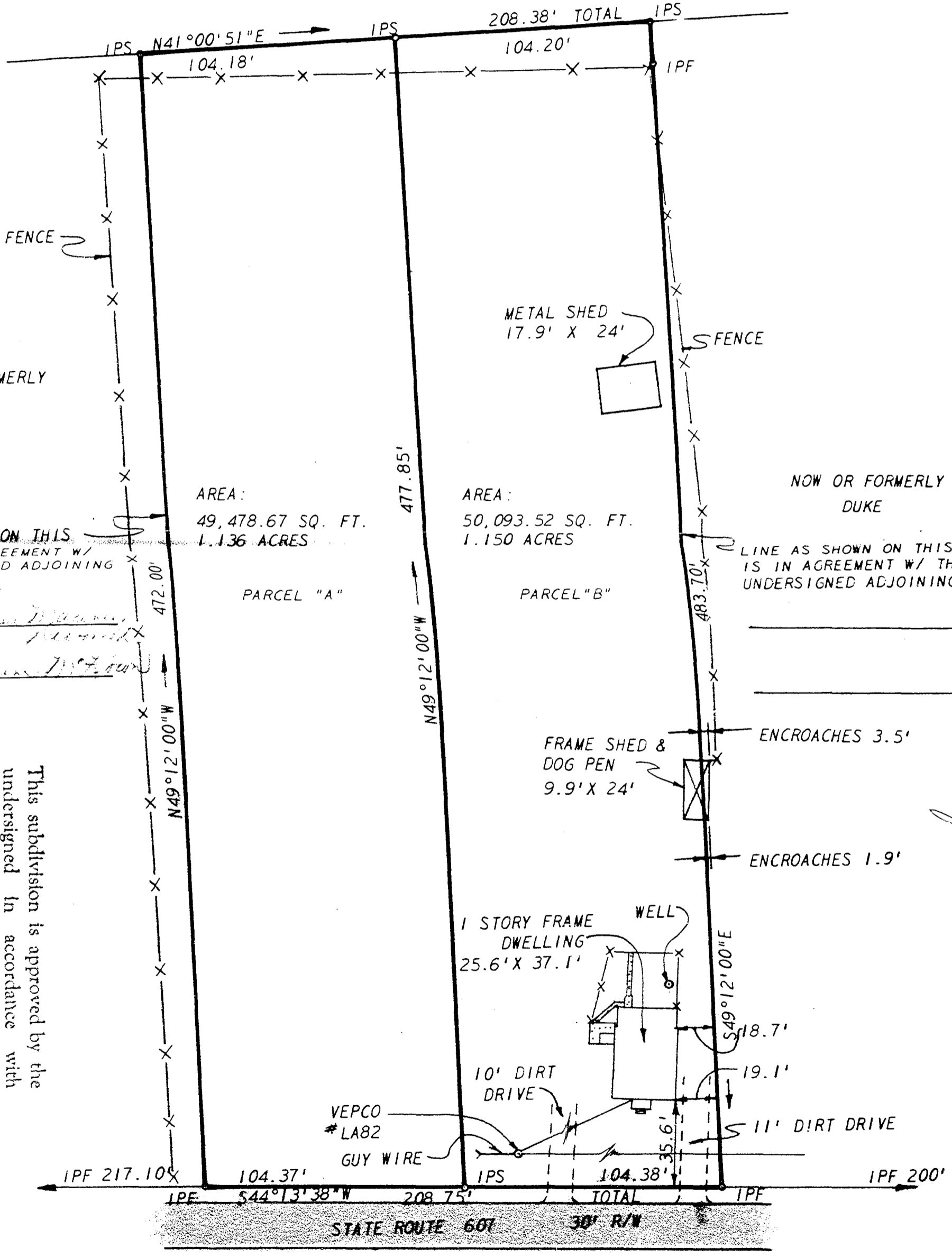

LINE AS SHOWN ON THIS
PLAT IS IN AGREEMENT W/
THE UNDERSIGNED ADJOINING
OWNER.

Maryellen Williams
Maryellen McKown

LINE AS SHOWN ON THIS PLAT
IS IN AGREEMENT W/ THE
UNDERSIGNED ADJOINING OWNER.

This subdivision is approved by the
undersigned in accordance with
existing subdivision regulations and
may be committed to record.

Signed: *Chas A. Woodson*
Date: *January 30, 1975*

D. B. No. 164 pages 34
J. B. ... Clerk

Recorded 30 day of COV. 1975

REF:
DB 39/399
PB 11/5

BOOK 33 PAGE 20

Ann. Re-Recording See P.B. 35 10
June 14, 1978

L. V. WOODSON & ASSOCIATES, INC. ENGINEERS, SURVEYORS & PLANNERS, P. O. BOX 633 WILLIAMSBURG, VIRGINIA 23185

LEGEND ○ = IP = IRON PIN, □ = MON = MONUMENT, — = PROPERTY LINE, - - - = CENTERLINE, - - - - = EASEMENT LINE

A SUBDIVISION OF LOT 3
PLAT SHOWING PROPERTY OF RUFUS TAYLOR
LYING IN STONEHOUSE DISTRICT, JAMES CITY COUNTY, VIRGINIA

SCALE: 1" = 50' REF: *** CLOSURE J. O. 1793 DATE NOVEMBER 22, 1974 AREA AS SHOWN

PLAT RECORDED IN
P.B. NO. 33 PAGE 20