

H. MARTIN

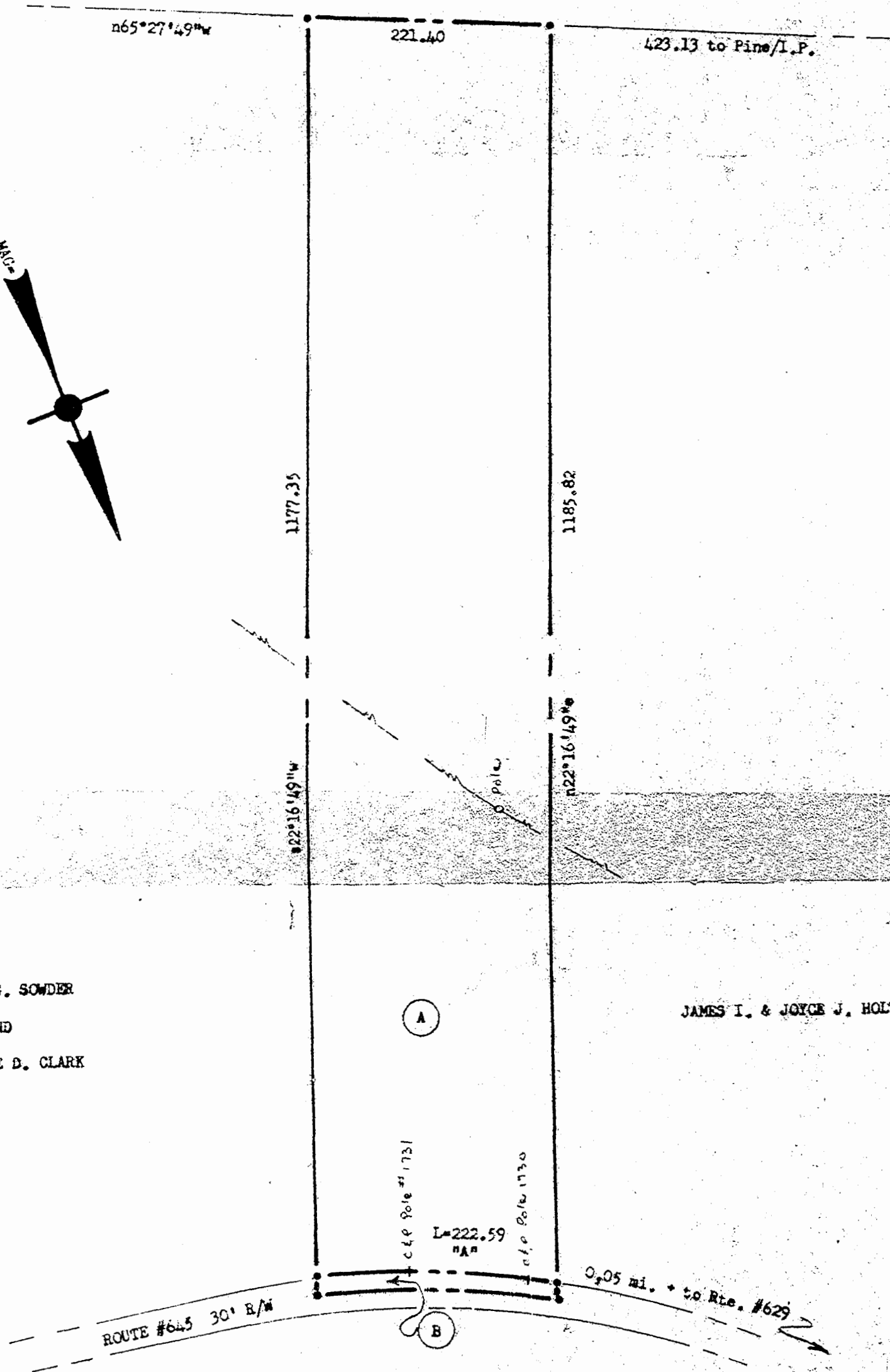
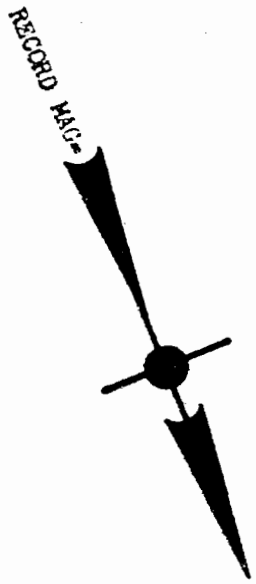
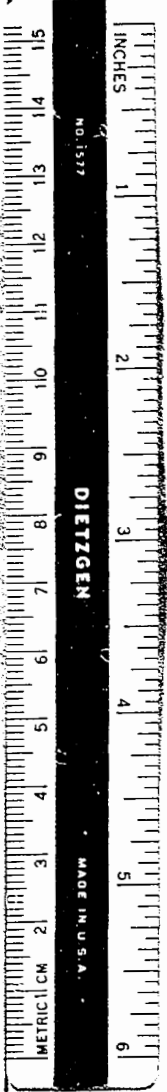

JOHN G. SOWDER
AND
GEORGE D. CLARK

JAMES I. & JOYCE J. HOLT

(A)

(B)

This subdivision is approved by the undersigned in accordance with existing subdivision regulations and may be committed to record.

Signed: Chas. G. Conley
Date: October 21, 1975

Recorded 22nd day of Oct. 1975
in

D. B. No. 113 pages 638
Juliette C. Clarke Clerk

STEPHEN STEPHENS
CERTIFIED LAND SURVEYOR #328 & #130
116 WINSTON LANE
PHONE CA 9-5462 - WILLIAMSBURG, VA

NOTE: Iron pipes at all corners.
Bearings are clockwise.

Ref.: D.B. #121, p. #123,
D.B. #156, p. #286,
P.B. #13, p. #32.

AREA: Parcel "A" - 6.000 Acre, in Lot,
"B" - 0.077 Acre, 1/2 R/W,
A+B - 6.077 Acre, Total.

CURVE DATA: "A",
R=800.00, L=222.59, I=015°56'30",
T=112.02, C=221.89, CB=63°19'00"e.

PLAT of:
That part of:
Property of:
JOHN G. SOWDER & GEORGE D. CLARK
To be conveyed to:
JIMMY R. & LANA W. ATKINS
Scale: 1" = 100' Sept. 1975
STONEHOUSE DISTRICT, JAMES CITY COUNTY, VIRGINIA