

MEAN LOW WATER IS PROPERTY LINE

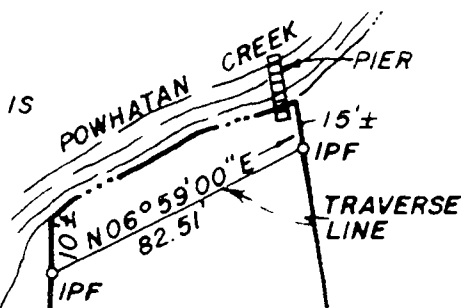

CLARENCE E. & WANDA S. HEATH

SHIRLEY MAE JONES

PARCEL "B"  
0.82 AC. ±

PARCEL "A"  
32,295 SQ. FT.  
0.74 AC

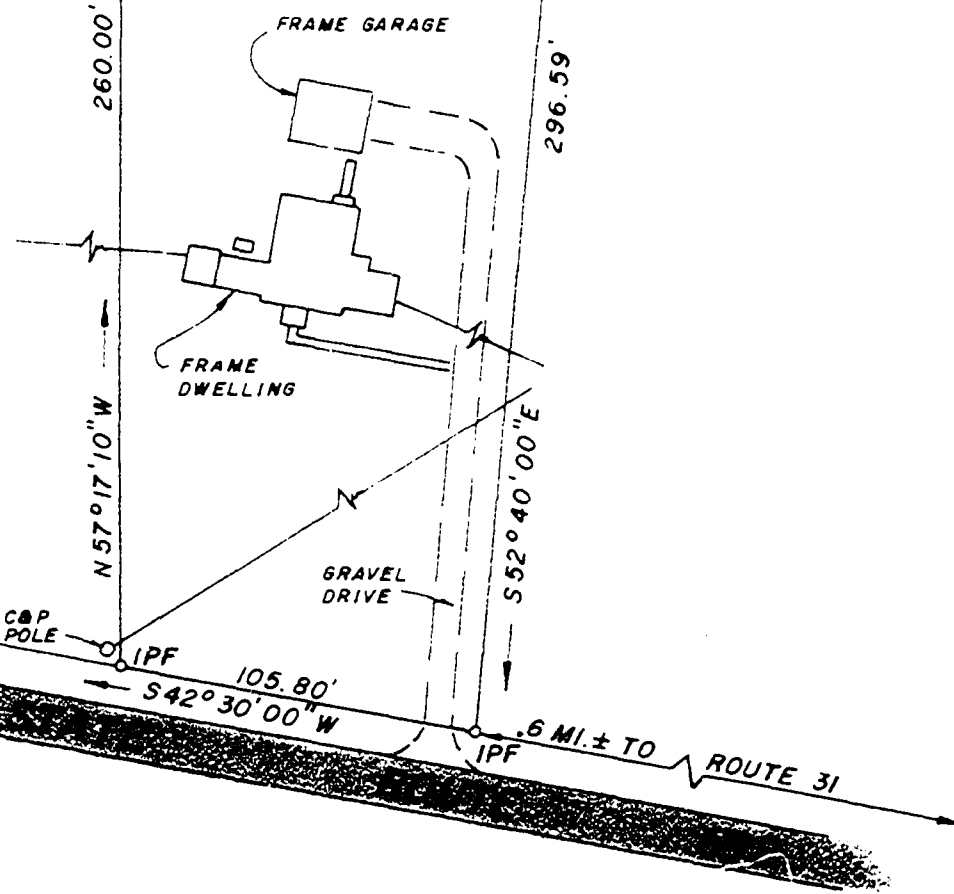

This subdivision is approved by the undersigned in accordance with existing subdivision regulations and may be committed to record.

Signed *Chris Stoney*  
Date *June 20, 1975*

Recorded 24<sup>th</sup> day of June 1975  
D. B. No. 161 PAGE 350  
*Julia C. Clark* Clerk

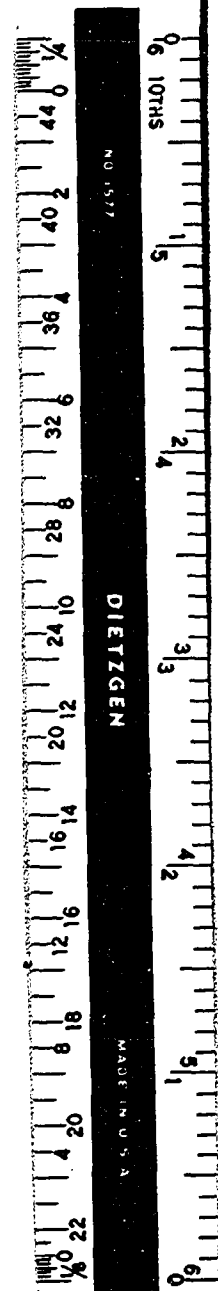

WOODSON, LITTLEPAGE & D-YOUNG, INC. ENGINEERS SURVEYORS & PLANNERS, P. O. DRAWER 60 WILLIAMSBURG, VIRGINIA 23185

LEGEND: IP: IRON PIN, —: PROPERTY LINE, ---: CENTERLINE, - - - : EASEMENT LINE

A SURVEY OF A PARCEL OF LAND  
STANDING IN THE NAME OF GENE K. & JEAN B. WALTRIP  
LYING IN JAMESTOWN DISTRICT, JAMES CITY COUNTY, VIRGINIA

SCALE: 1" = 60' REF: DB 153/126 DATE: APRIL 9, 1975 AREA: AS SHOWN

REVISED JUNE 18, 1975

J. O. 2079