

PLAT RECORDED IN
P.B. NO. 33 PAGE 13

Recorded 23th day of June
in
D. B. No. 161 pages 315
Juliette C. Woodson Clerk

20' CITY OF NEWPORT NEWS
WATER LINE EASEMENT

NOW OR FORMERLY
EARL K. & BETTY V. GREENE

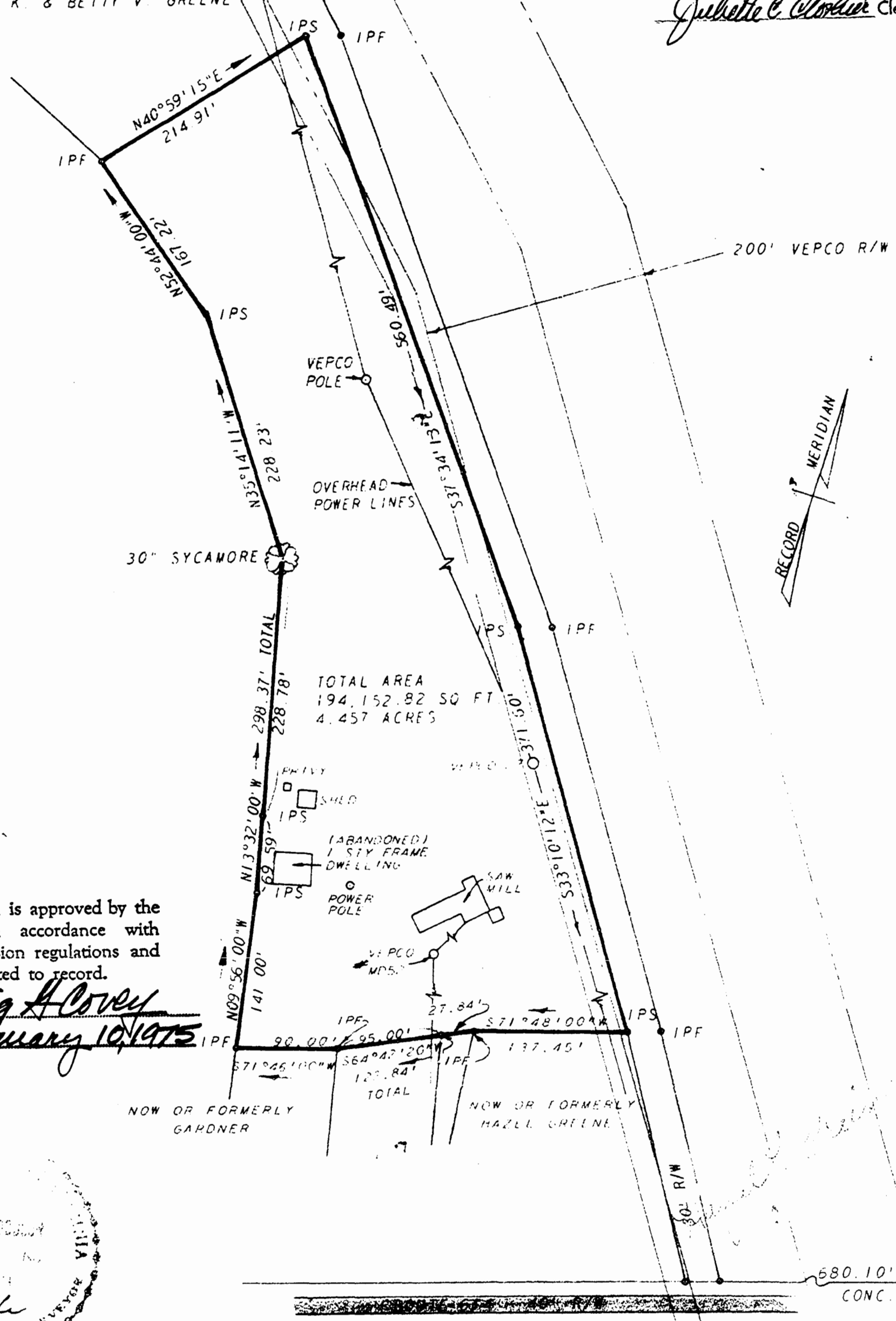
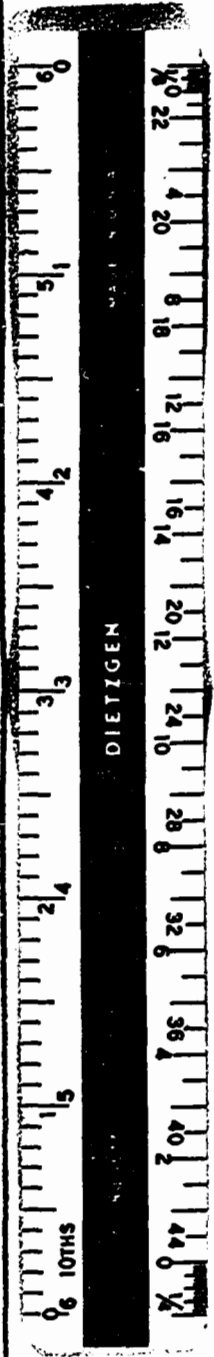

TOTAL AREA
194,152.82 SQ FT
4.457 ACRES

This subdivision is approved by the undersigned in accordance with existing subdivision regulations and may be committed to record.

Signed *Craig A. Covey*
Date *February 10, 1975*



NOW OR FORMERLY
GARDNER

NOW OR FORMERLY
HAZEL GREENE

L. V. WOODSON & ASSOCIATES, INC. ENGINEERS, SURVEYORS & PLANNERS, P. O. BOX 633 WILLIAMSBURG, VIRGINIA 23185

LEGEND ○ = IP = IRON PIN, □ = MON = MONUMENT, — = PROPERTY LINE, - - - = CENTERLINE, - - - - = EASEMENT LINE

A SURVEY OF 4.457 ACRES OF LAND
STANDING IN THE NAME OF LLOYD J. AND HAZEL L. GREENE
LYING IN POWHATAN DISTRICT, JAMES CITY COUNTY, VIRGINIA

SCALE: 1" = 100' REF: DB157/349 CLOSURE J. O. 2010 DATE JANUARY 10, 1975 AREA 4.457