

J.W. HORNSBY EST.

This subdivision is approved by the undersigned in accordance with existing subdivision regulations and may be admitted to record.

Date	Signature	Position
9-25-75	<i>[Signature]</i>	Health Officer
9-25-75	<i>[Signature]</i>	Agent of Governing Body
	<i>[Signature]</i>	Highway Engineer

This subdivision as appears on this plat is with free consent and in accordance with the desires of the undersigned owner.

Jessie Mae Meadows

State of VIRGINIA, County of WILLIAMSBURG
To wit: I, GLORIA R. PARKER, a Notary Public, in and for the county and State aforesaid, do hereby certify that JESSIE MAE MEADOWS whose name is signed above, has acknowledged the same before me in my study aforesaid.

Given under my hand and seal this the 29th day of SEPTEMBER, 1975.

Gloria R. Parker Notary Public
My commission expires 6/18/77.

The property described on this plat was acquired by instrument recorded in Deed Book 44, Page 338, James City County, Virginia.

State of Virginia, County of James City:
In the clerk's office of the circuit court of the county of James City this 29th day of September, 1975. The map shown herein was presented and admitted to the record as the law directs.

Teste: *Johette C. Clovick*, Clerk
Plat Book 32, Page 88.

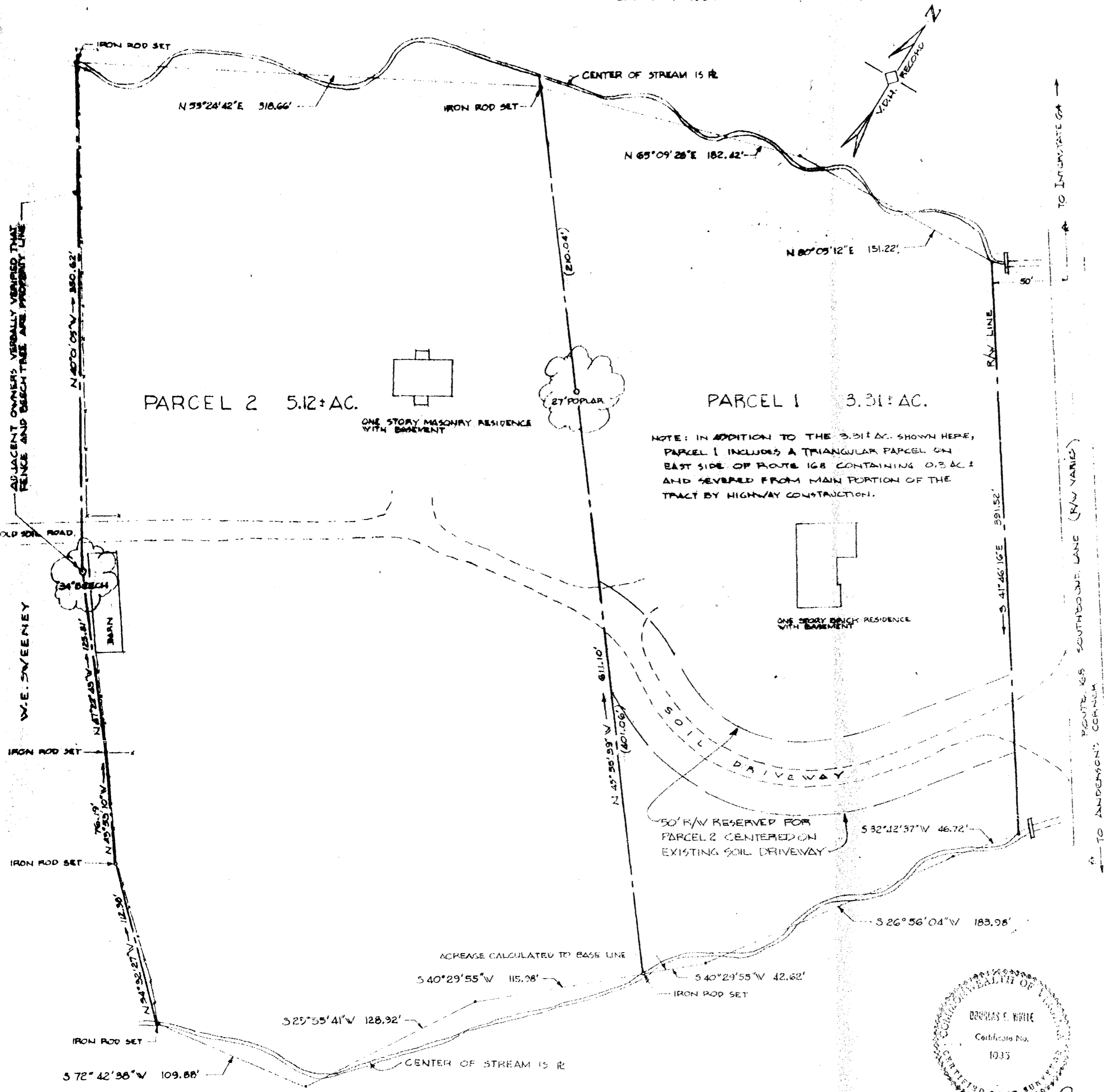

NOTE: IN ADDITION TO THE 3.31 AC. SHOWN HERE, PARCEL 1 INCLUDES A TRIANGULAR PARCEL ON EAST SIDE OF ROUTE 168 CONTAINING 0.3 AC. AND SEVERED FROM MAIN PORTION OF THE TRACT BY HIGHWAY CONSTRUCTION.



Douglas E. White

PLAT OF SUBDIVISION OF THE PROPERTY OF JESSIE MAE MEADOWS (RANDEL A. MEADOWS ESTATE).
SEPTEMBER 6, 1975
JAMES CITY COUNTY, VIRGINIA

SCALE: 1" = 50'