

CITY OF NEWPORT NEWS, VIRGINIA
 DEPARTMENT OF PUBLIC UTILITIES
 LITTLE CREEK WATER PROJECT

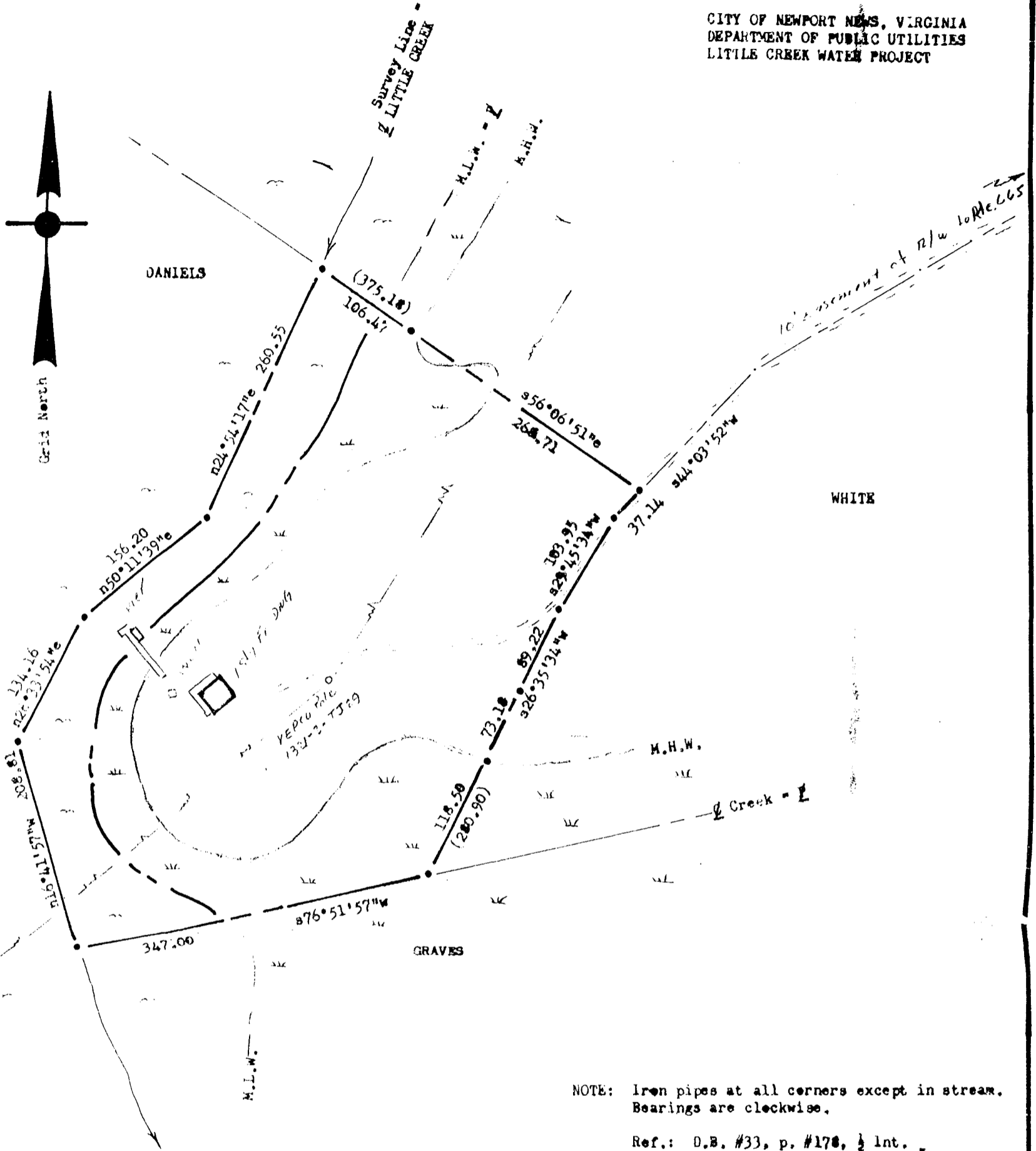

NOTE: Iron pipes at all corners except in stream.
 Bearings are clockwise.

Ref.: D.B. #33, p. #178, 1/2 Int.
 35 115, 1/2 Int.

AREA: 2,962 Acres in high ground,
 1,000 " " Low ground,
 3,962 " " TOTAL
 1,000 " " to Little Creek



Recorded 27th day of AUGUST
 in

D. B. No. 162, pages 536

Juliette C. Clotier Clerk
By R. M. Foley (Rep. Clerk)

6-10-75 WE SURVEYED
 THE PROPERTY SHOWN ON THIS PLAT AND THAT THE TITLE LINE
 IS CORRECTLY LOCATED AND THAT THE DISTANCE BETWEEN THE
 POINTS OF BEGINNING AND THE POINTS OF ENDING IS CORRECT
 AND THAT THE AREA OF THE PROPERTY IS CORRECT AND THAT THE
 BOUNDARIES ARE CORRECT AND THAT THE PROPERTY IS
 DESCRIBED AS SHOWN ON THIS PLAT.

Stephen Stephens
STEPHEN STEPHENS & ASSOC., LTD
 ELECTRONIC LAND SURVEYING & LAND PLANNING
 424 OAK OF DORCHESTER ST.
 WILLIAMSBURG, VA 23186

PLAT of:
 Remaining Property of:
 W. H. SATTERWHITE
 Scale: 1" = 100' June 1975
 POWHATAN DISTRICT, JAMES CITY COUNTY, VIRGINIA

BOOK 32 PAGE 86