

Recorded 13<sup>th</sup> day of Jan. 1975  
in  
D. B. No. 158, pages 583  
Juliette C. Carter Clerk

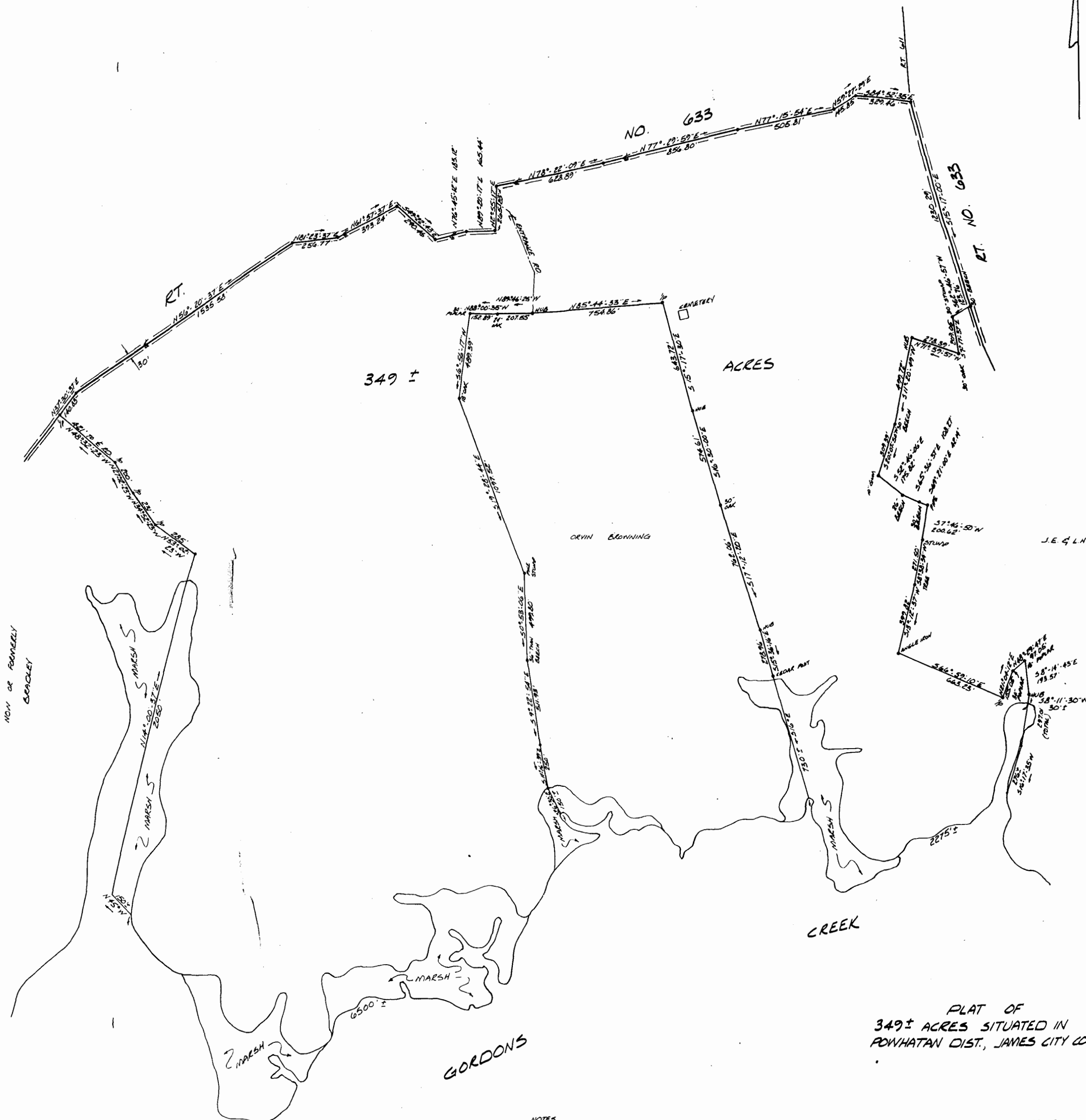

PLAT OF  
349± ACRES SITUATED IN  
POWHATAN DIST., JAMES CITY CO., VA.

NOTES  
THIS BOUNDARY LINE WAS PREPARED BY VARIOUS PLATS AND MARKED  
TREES FOUND ALONG PROPERTY LINE AND OLD FENCES  
NEARBY FIGURED TO E. OF ROUTE 633 AND LOW WATER MARK  
ORIGINAL PLATS SHOWN PROPERTY LINE TO LOW WATER MARK

GEORGE M. STEPHENS, JR.  
CERTIFIED LAND SURVEYOR  
#520 & #74  
RICHMOND, VIRGINIA

SCALE: 1" = 300' DATE: JAN 25, 1974



OK  
Carter  
11-20-74