

V.D.H. MERIDIAN.

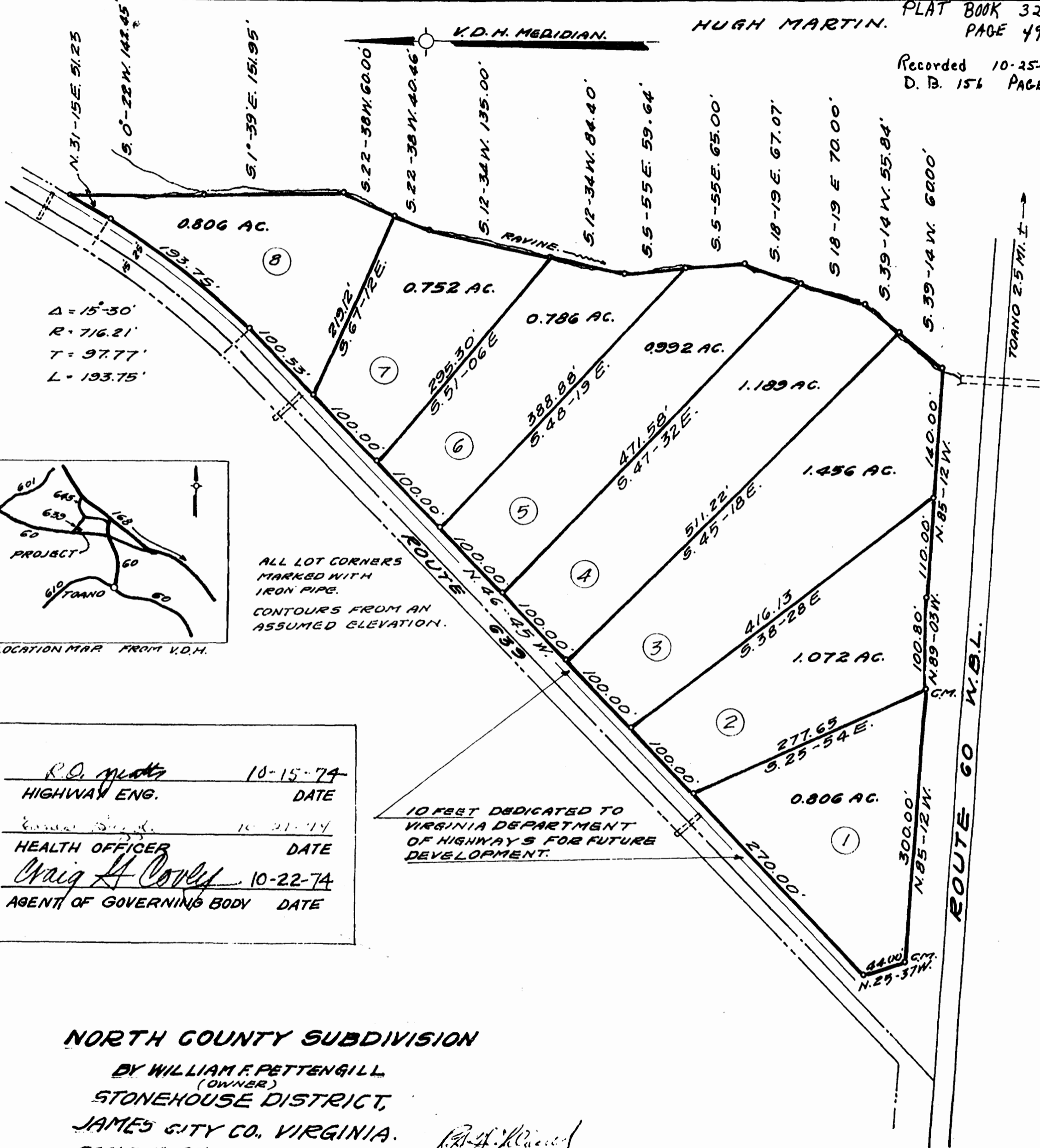

$\Delta = 15^{\circ}30'$
 $R = 716.21'$
 $T = 97.77'$
 $L = 193.75'$

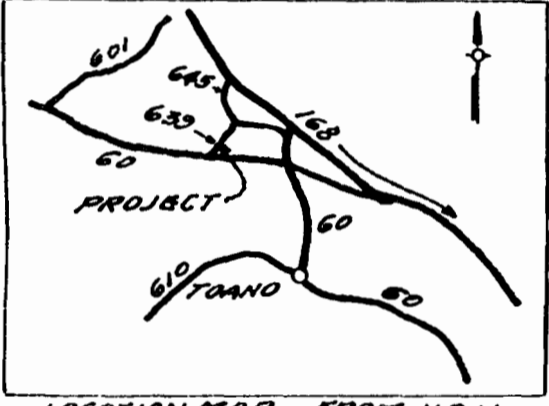

ALL LOT CORNERS MARKED WITH IRON PIPE.
 CONTOURS FROM AN ASSUMED ELEVATION.

10 FEET DEDICATED TO VIRGINIA DEPARTMENT OF HIGHWAYS FOR FUTURE DEVELOPMENT.

<u>R.O. Platt</u>	10-15-74
HIGHWAY ENG.	DATE
<u>James S. ...</u>	10-21-74
HEALTH OFFICER	DATE
<u>Craig A. Covey</u>	10-22-74
AGENT OF GOVERNING BODY	DATE

NORTH COUNTY SUBDIVISION

BY WILLIAM F. PETTENGILL
 (OWNER)
 STONEHOUSE DISTRICT,
 JAMES CITY CO., VIRGINIA.
 SCALE 1" = 80' AUG. 30 1974.

W.F. Pettengill

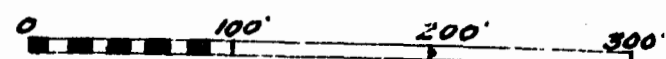

TOANO 2.5 MI. E.

ROUTE 60 N.B.L.