

EAST GROVE

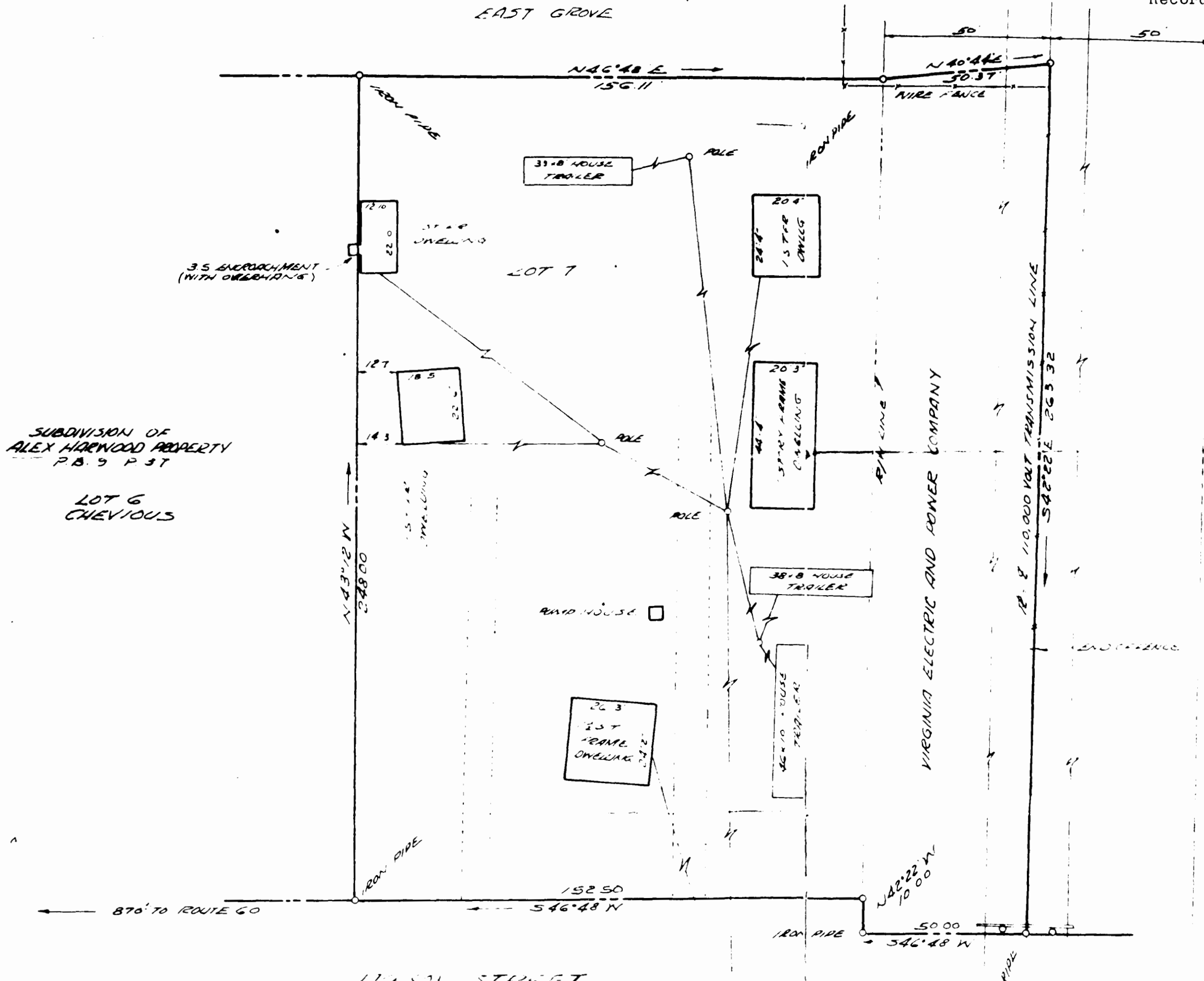

SUBDIVISION OF ALEX HARWOOD PROPERTY P.B. 9 P. 37

LOT 6 CHEVIOUS

LOT 7

VIRGINIA ELECTRIC AND POWER COMPANY

JACKSON STREET

WHITING AVE.

M. MANUS MROCK & M. MANUS CIVIL ENGINEER LAND SURVEYORS WILLIAMSBURG, VIRGINIA

Deann O. Mroch

PLAT SHOWING SURVEY OF A PARCEL OF LAND WITH IMPROVEMENTS STANDING IN THE NAME OF JAMES OSCAR HALCOMB & INELL S HALCOMB JAMESTOWN DISTRICT JAMES CITY COUNTY, VIRGINIA SCALE 1" = 30' MARCH 26, 1964