

SECTION 2 1.859 ACRES
 PARCEL B 0.15=
 PARCEL 111 12.420
 PARCEL C 0.477
 TOTAL 14.906 ACRES=

NOW OR FORMERLY
 JOHN D. ROCKEFELLER
 DB55/391, 60/263

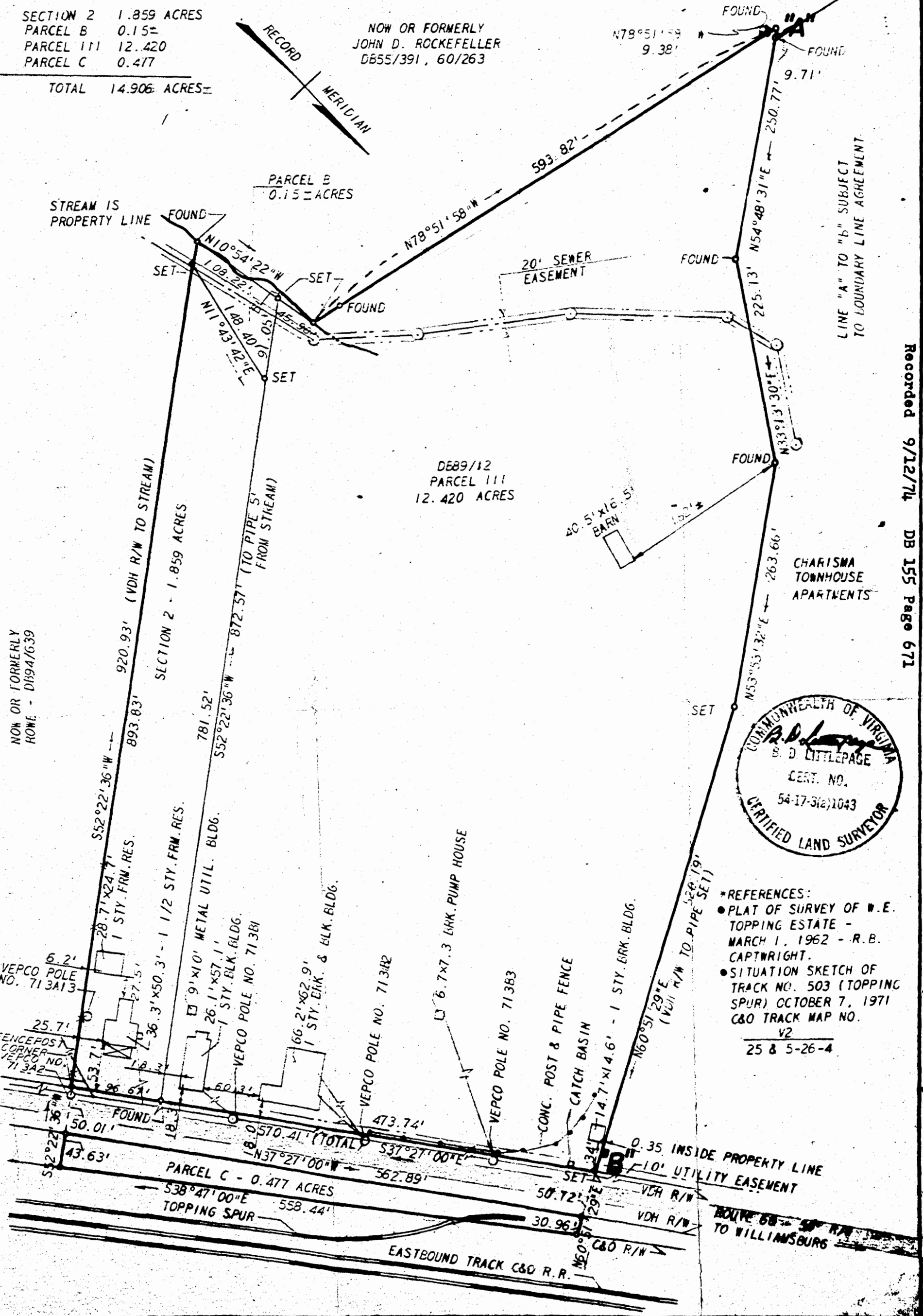
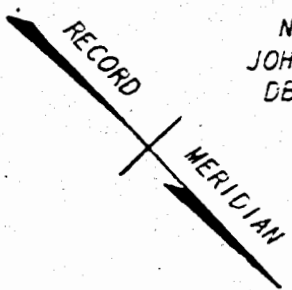

REFERENCES:
 • PLAT OF SURVEY OF W.E. TOPPING ESTATE - MARCH 1, 1962 - R.B. CAPTWRIGHT.
 • SITUATION SKETCH OF TRACK NO. 503 (TOPPING SPUR) OCTOBER 7, 1971 C&O TRACK MAP NO. V2
 25 & 5-26-4

Recorded 9/12/74 DB 155 Page 671

PLAT BOOK 32 PAGE 10

L. V. WOODSON & ASSOCIATES ENGINEERS & SURVEYORS, P. O. BOX 633 WILLIAMSBURG, VIRGINIA

LEGEND: IP = IRON PIN, MON = MONUMENT, — = PROPERTY LINE, --- = CENTERLINE, - - - = EASEMENT LINE

A SURVEY OF 4 PARCELS OF LAND STANDING IN THE NAME OF EMMA MAE NEWCOMB LYING IN JAMESTOWN DISTRICT, JAMES CITY COUNTY, VIRGINIA.

SCALE: 1" = 100' REF: * CLOSURE J. O. 940 DATE 5/24/72 REVISED: MARCH-11-74 REVISOR: AUGUST-1974