

William E. Hankins

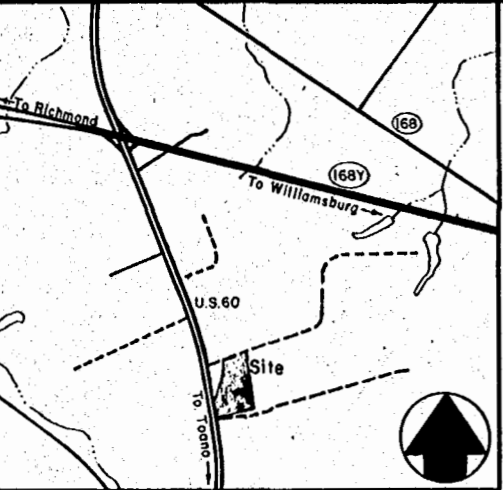

Vicinity Map
 Scale: 1" = 2000'



I hereby certify that this plat and subdivision was made by me at the direction of the owner and is entirely within the boundaries of land owned by William E. Hankins, the last instrument of title being in PLAT TO P.B. No. 1.
 I hereby certify that to the best of my knowledge and belief, all of the requirements of the governing body and ordinances of the County of James City, Virginia have been complied with.
 Given under my hand this 8 day of July, 1974.
E.B. Holley, Jr.
 Certified Land Surveyor No. 1088
 I, William E. Hankins, hereby certify that he is the owner of the property shown on this plat and that this subdivision is with his free consent and in accordance with his desires.
 WITNESS my hand and seal, this _____ day of _____, 1974.

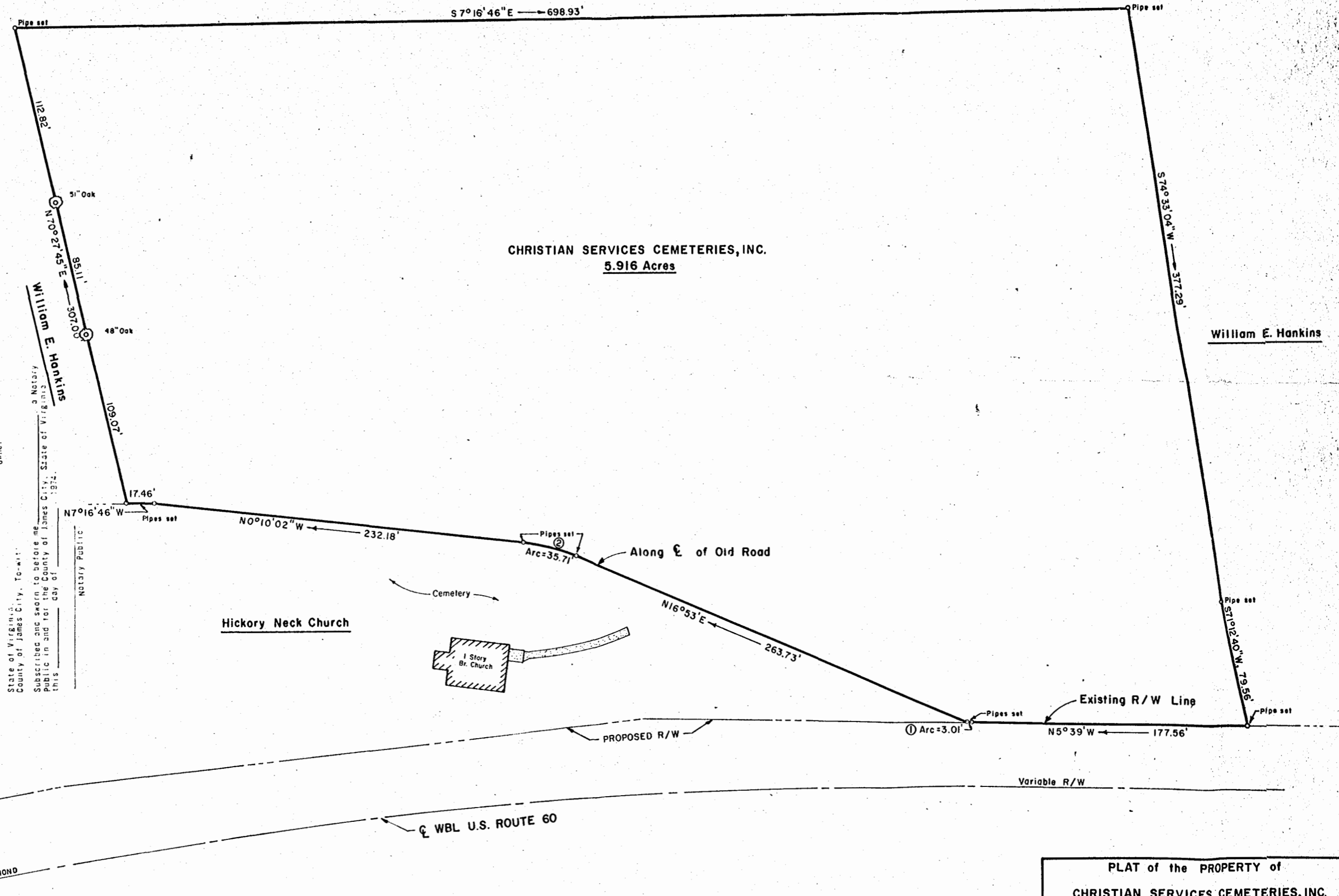

CHRISTIAN SERVICES CEMETERIES, INC.
 5.916 Acres

Hickory Neck Church

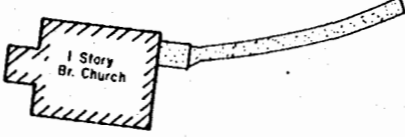

CURVE DATA

	Radius	Delta	Tangent	Arc	Chord	Chord Bearing
1	2904.79'	0°03'34"	1.51'	3.01'	3.01'	N5°40'47" W
2	120.00'	17°03'02"	17.99'	35.71'	35.58'	N8°21'29" E

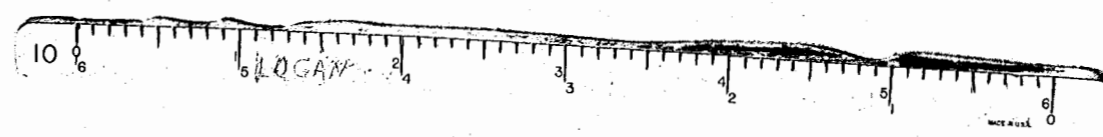

This subdivision is approved by the undersigned in accordance with existing subdivision regulations and may be committed to record.

Signed Craig Honey
 Date July 31, 1974

PLAT of the PROPERTY of
 CHRISTIAN SERVICES CEMETERIES, INC.
 Formerly Part of the Property of
 William E. Hankins
 Located in STONEHOUSE DISTRICT
 JAMES CITY COUNTY, VIRGINIA
 EMIN B. HOLLEY, JR.
 CERTIFIED LAND SURVEYOR
 HAMPTON, VIRGINIA
 SCALE: 1" = 50'
 JUNE 27, 1974