

LORENZ W. & CRYSTLE W. RAWL

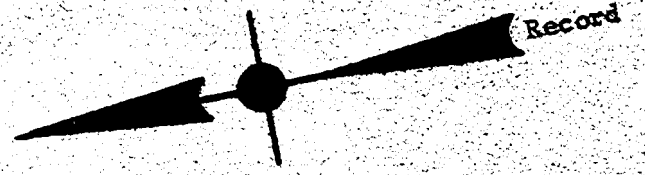

NOTE:  
 Simple curve as shown replaces  
 Uniform Variable Curve as Old Property Line.

Iron pipes at all corners,  
 Bearings are clockwise.  
 Ref.: P.B. #16, p. # 32,  
 D.B. #21, p. #133.

AREAS:  
 Parcel "A" = 0.420 Acres  
 "B" = 0.015 Acres  
 TOTAL = 0.435 Acres  
 "C" = 0.021 Acre to be dedicated for Rd.

This is to certify that on 7-24-74 the surveyor  
 the property shown on this plat and that the title lines  
 and the walls of the buildings are as shown on the plat.  
 The buildings stand strictly within the title lines and  
 there are no encroachments or other buildings on the  
 property except as shown.

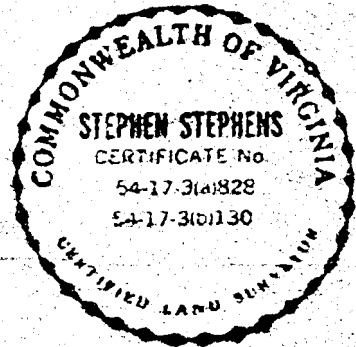

*Stephen Stephens*

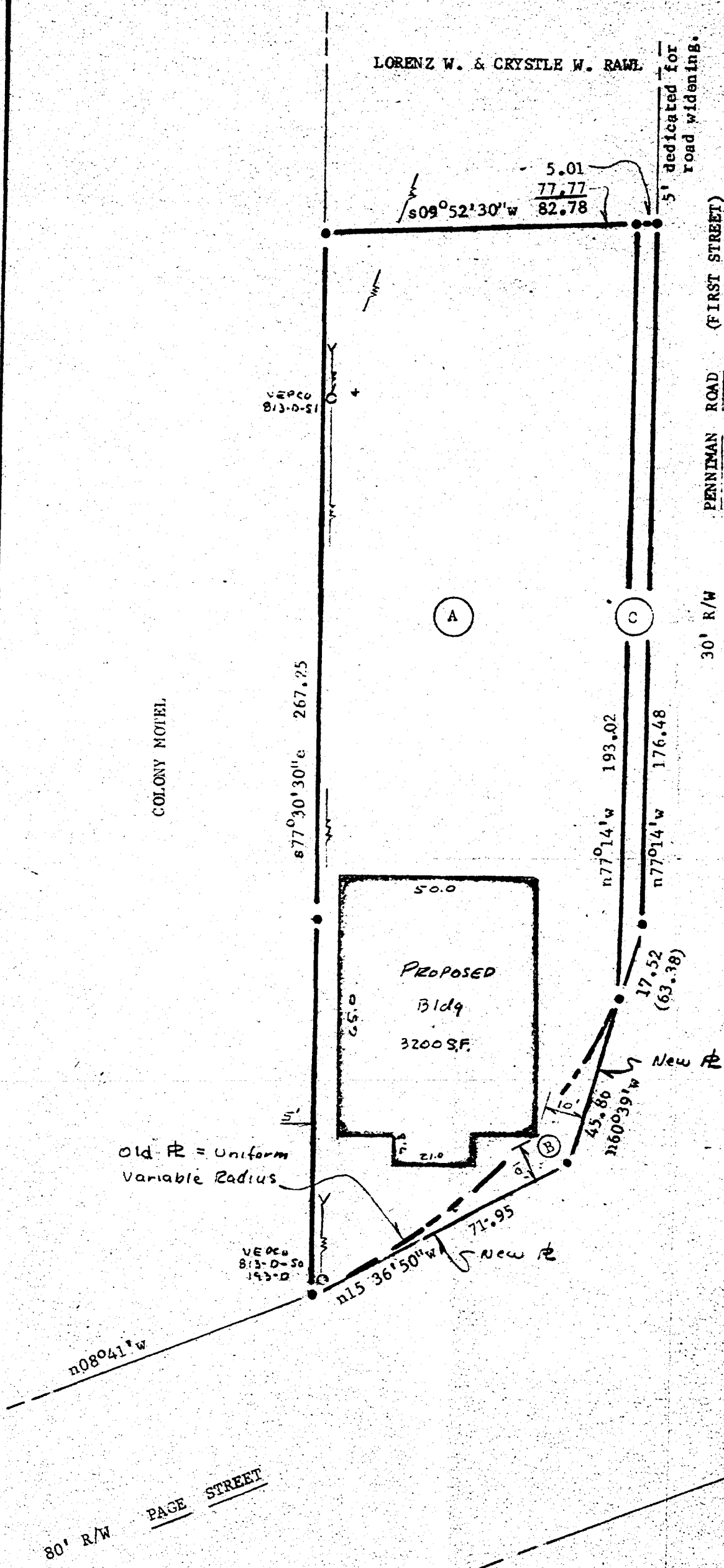

COLONY MOTEL

old R = Uniform  
 Variable Radius

80' R/W PAGE STREET

PENNIMAN ROAD (FIRST STREET)  
 30' R/W

PLAT of a PARCEL of LAND  
 Property of: :  
 COLONIAL VENTURES, Ltd.  
 Scale: 1" = 30' April, 1974  
 CITY OF WILLIAMSBURG, VIRGINIA

PLAT BOOK 32 PAGE 35 RECORDED 7/24/74 CITY DB 51 P 428