

CURVE DATA			
"A"	R = 281.83 T = 27.18	L = 54.17 C = 54.11	I = 011°01'00" GB = S55°12'30"E
"B"	R = 25.00 T = 25.00	L = 39.27 C = 35.36	I = 090°00'00" GB = S74°17'00"W
"C"	R = 474.63 T = 21.58	L = 43.13 C = 43.11	I = 005°12'22" GB = S31°53'29"W
"D"	R = 474.63 T = 50.80	L = 101.21 C = 101.02	I = 012°13'03" GB = S40°35'20"W
"E"	R = 474.63 T = 62.81	L = 124.89 C = 124.53	I = 015°04'35" GB = S76°11'42"W S54°14'42"W

AREAS	
Parcel "A"	16,446 sf = 0.378 Acres 16,486 sf = 0.378 Acres <i>mpt.</i>
Parcel "B"	14,960 sf = 0.343 Acres 15,225 sf = 0.350 Acres <i>mpt.</i>
Parcel "C"	18,302 sf = 0.422 Acres 18,076 sf = 0.422 Acres <i>mpt.</i>

**NOTES:**

Iron pipes at all boundary corners except as noted. Bearings are clockwise.

Ref.: P. B. 26, p. 2 & 3 (Sec. 1-A)

Owners: D. B. 127, p. 283 Lot 34  
Prop. of Pasquale J. & Mary F. Rapone

D. B. 129, p. 416 Lot 33  
Prop. of Pasquale J. & Mary F. Rapone

D. B. 129, p. 361 Lot 32  
Prop. of Pasquale DiDomenicantonio

Revised 6/27/74.

Resubdivision  
of  
Lots 32, 33, & 34  
Section One - "A"  
Williamsburg West

Scale: 1" = 40'  
Date: March, 1971  
Berkeley District, James City County, Virginia

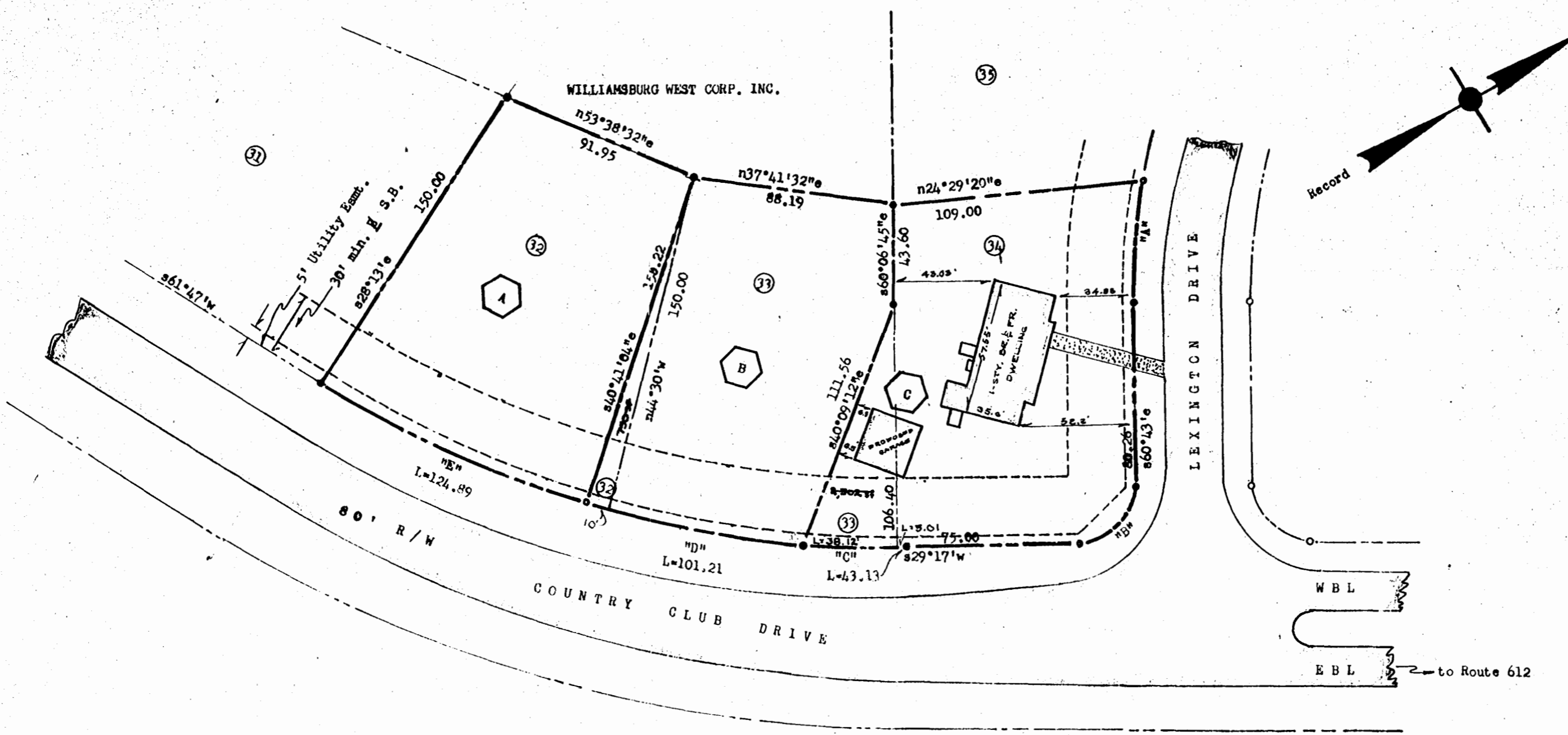

To the best of my knowledge and belief, all of the requirements as set forth in the ordinance for approving plats of subdivisions for recordation in JAMES CITY COUNTY, VIRGINIA have been complied with.

*Stephen Stephens*  
**STEPHEN STEPHENS**  
CERTIFIED LAND SURVEYOR, #828 & #1303  
116 WINSTON DR.  
PHONE GA 9-5482 - WILLIAMSBURG, VA.

JAMES CITY COUNTY, VIRGINIA, to wit:  
I, *Barbara C. Murphy*, NOTARY PUBLIC in and for the county and state aforesaid hereby certify that the above named person or persons whose names are signed to the foregoing writing have acknowledged the same before me in the county and state aforesaid.

Given under my hand this: 15<sup>th</sup> day of May 1971

My commission expires this: 21<sup>st</sup> day of Dec. 1974

This resubdivision of  
Lots 33 thru 34, Section 1-A  
WILLIAMSBURG WEST  
Belonging to  
Pasquale J. Rapone  
Mary F. Rapone  
Pasquale DiDomenicantonio  
and recorded as shown above,  
is made with the full consent  
and approval of its owners

Pasquale J. Rapone *Pasquale J. Rapone*  
Mary F. Rapone *Mary F. Rapone*  
Pasquale DiDomenicantonio *Pasquale DiDomenicantonio*

JAMES CITY COUNTY, VIRGINIA, to wit:  
In the office of the CLERK of the CIRCUIT COURT for the county and state aforesaid, this plat was presented and admitted to record as the law directs and recorded in P. B. 32, p. 34.

DATE: July 26, 1974

TESTE: *Julietta C. Clarke* CLERK

By: \_\_\_\_\_

APPROVED FOR:

JAMES CITY COUNTY, VIRGINIA  
This subdivision is approved by the undersigned in accordance with existing subdivision regulations and may be committed to record.

By: *Julietta C. Clarke*  
Signed: \_\_\_\_\_  
Date: July 25, 1974