

# Master Plat The Village at Williamsburg

James City County, Virginia

**Coenen & Associates**  
Engineers — Planners — Surveyors  
696 J. Clyde Morris Blvd. - Newport News, Virginia  
Scale: None Date: May 24, 1974

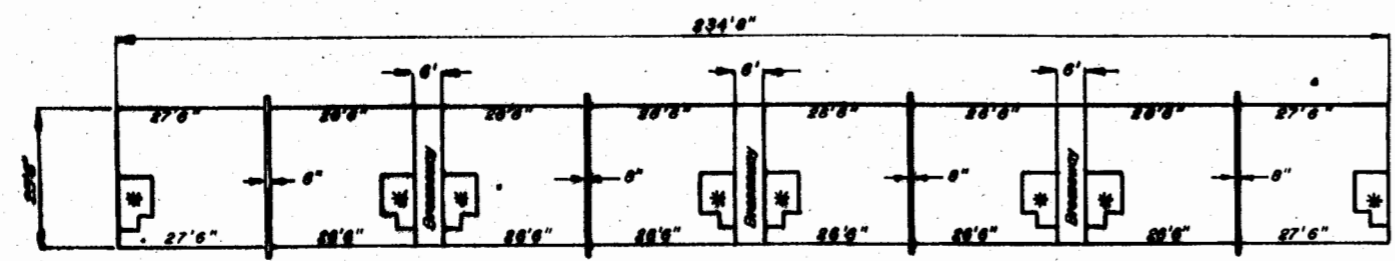

**ONE BEDROOM  
GARDEN-TYPE**  
RESIDENCES: 48 thru 63

SCALE: 1" = 30'  
\* NOTE: Foyer & Stairways to Upper Residence  
Integral Part of Upper Residence

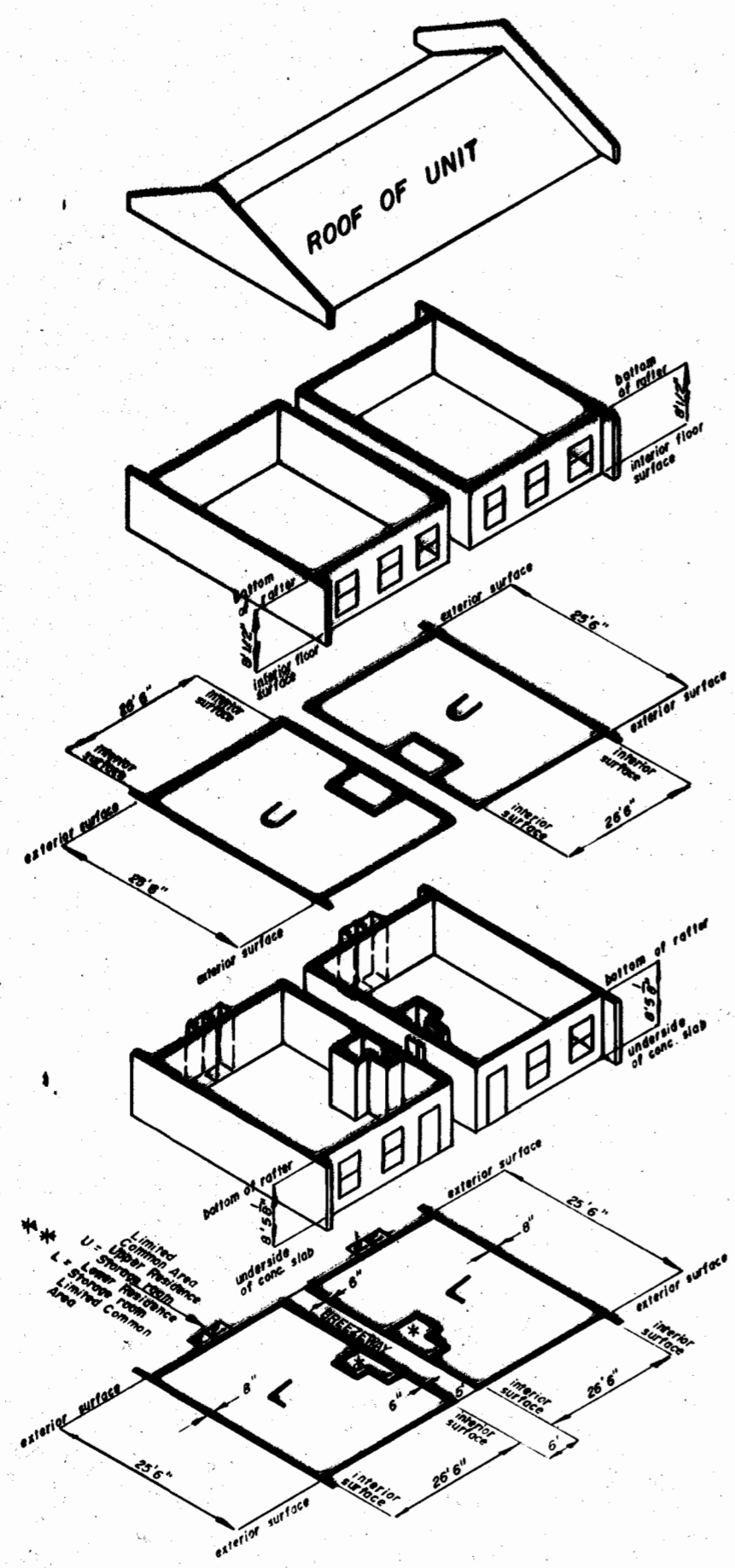

**ONE BEDROOM  
GARDEN-TYPE**

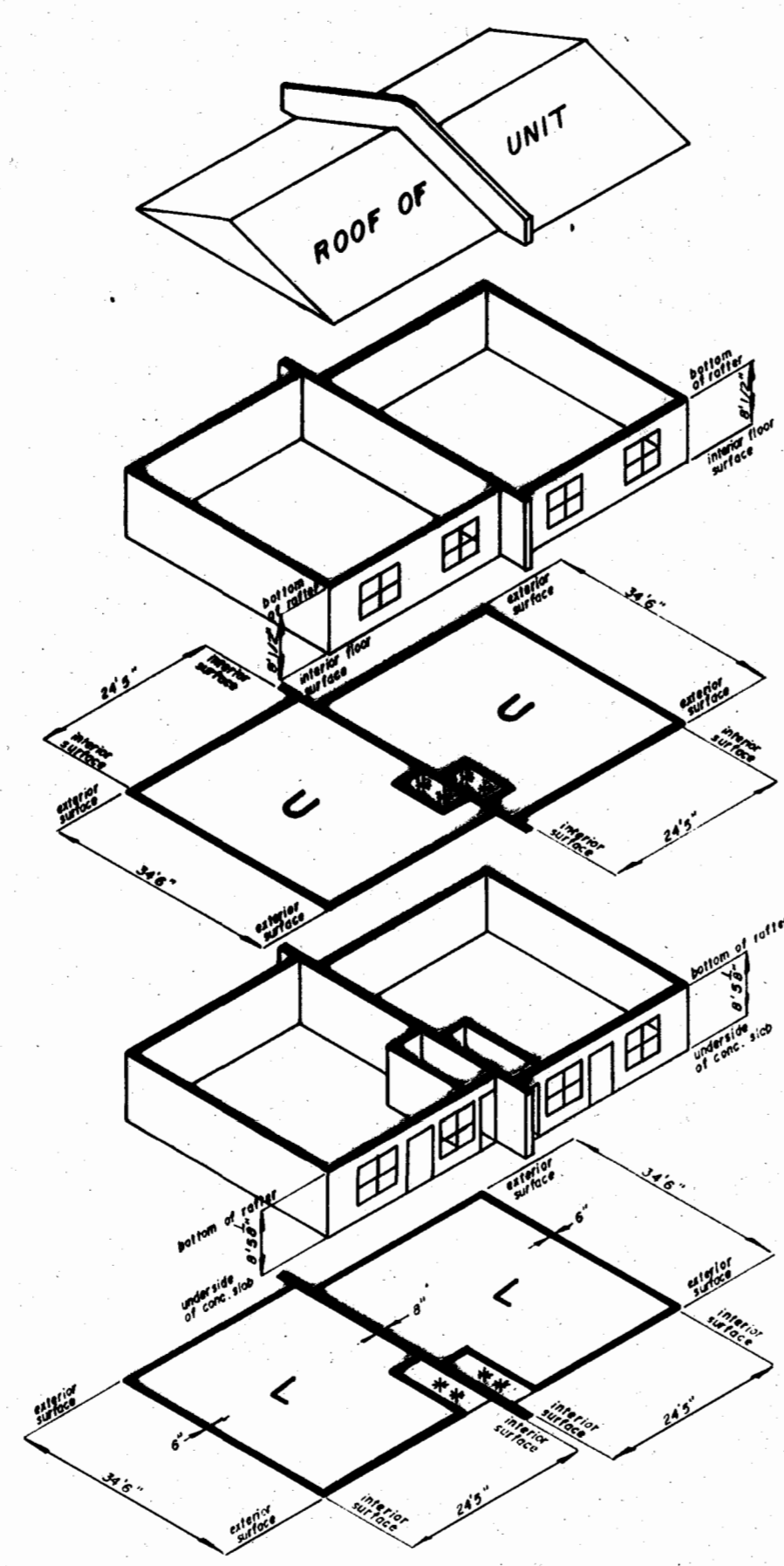

**TWO BEDROOM  
GARDEN-TYPE**

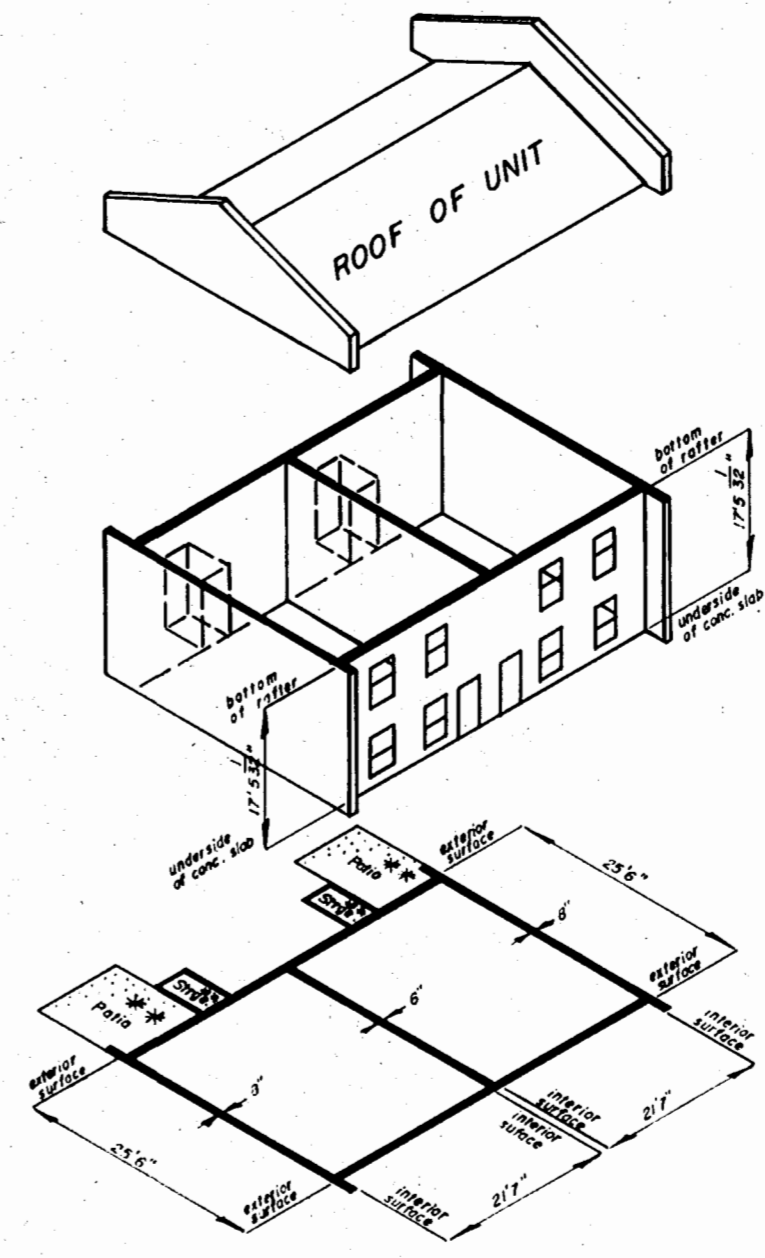

**THREE BEDROOM  
TOWNHOUSE**

RESIDENCE NUMBER		FINISH FLOOR ELEVATION
283	L	85.29'
184	U	94.82'
688	L	84.30'
587	U	93.83'
10811	L	83.39'
9812	U	92.92'
14815	L	82.32'
13816	U	91.85'
18819	L	81.31'
17820	U	90.84'
22	L	80.29'
21	U	89.82'
23, 24, & 25		79.60'
26	L	85.08'
27	U	94.61'
29830	L	84.41'
28831	U	93.94'
33834	L	83.34'
32835	U	92.87'
37838	L	82.35'
36839	U	91.88'
41842	L	81.38'
40843	U	90.91'
45846	L	80.32'
44847	U	89.85'
49	L	85.43'
48	U	94.96'
50853	L	84.09'
51852	U	93.62'
54857	L	83.06'
55856	U	92.59'
58861	L	81.04'
60859	U	90.57'
62	L	80.07'
63	U	89.60'
64865		81.61'
66, 67, 68, & 69		80.22'
70, 71, & 72		78.29'
73, 76, 77, 80, & 81	L	75.07'
74, 75, 78, 79, & 82	U	84.60'
84, 85, 88, & 89	L	76.39'
83, 86, 87, & 90	U	85.92'
92893	L	74.99'
91894	U	77.25'
95	L	76.35'
96	U	85.88'
98899	L	77.25'
978100	U	86.78'
102, 103, 106, 107, 110, & 111	L	78.31'
101, 104, 105, 108, 109, & 112	U	87.84'
1148115	L	77.31'
1138116	U	86.84'
117, 118, & 119		75.68'
120, 121, & 122		74.36'
123, 124, 125, 126, 127, & 128		73.37'

\* NOTE: FOYER & STAIRS TO UPPER RESIDENCE  
INTEGRAL PART OF UPPER RESIDENCE

\*\* NOTE: LIMITED COMMON AREA

\*\* NOTE: STORAGE & PATIOS ARE LIMITED COMMON AREAS

