

5-31-74 See DB 152 Page 524
 PROPERTY of:
KAYAKED BELMONT
 To be conveyed to:
 James E. Hicks and Margaret Juanita Hicks
 Scale 1" = 100' Marsh, 1976
 Powhatan Dist., James City County, Virginia

NOTES: Iron pipes at all corners.
 Bearings are clockwise.
 Ref.: D.E. 26, p. 307.
 JCC Tax Map 14/122.
 Area: 7.85369 Acres.

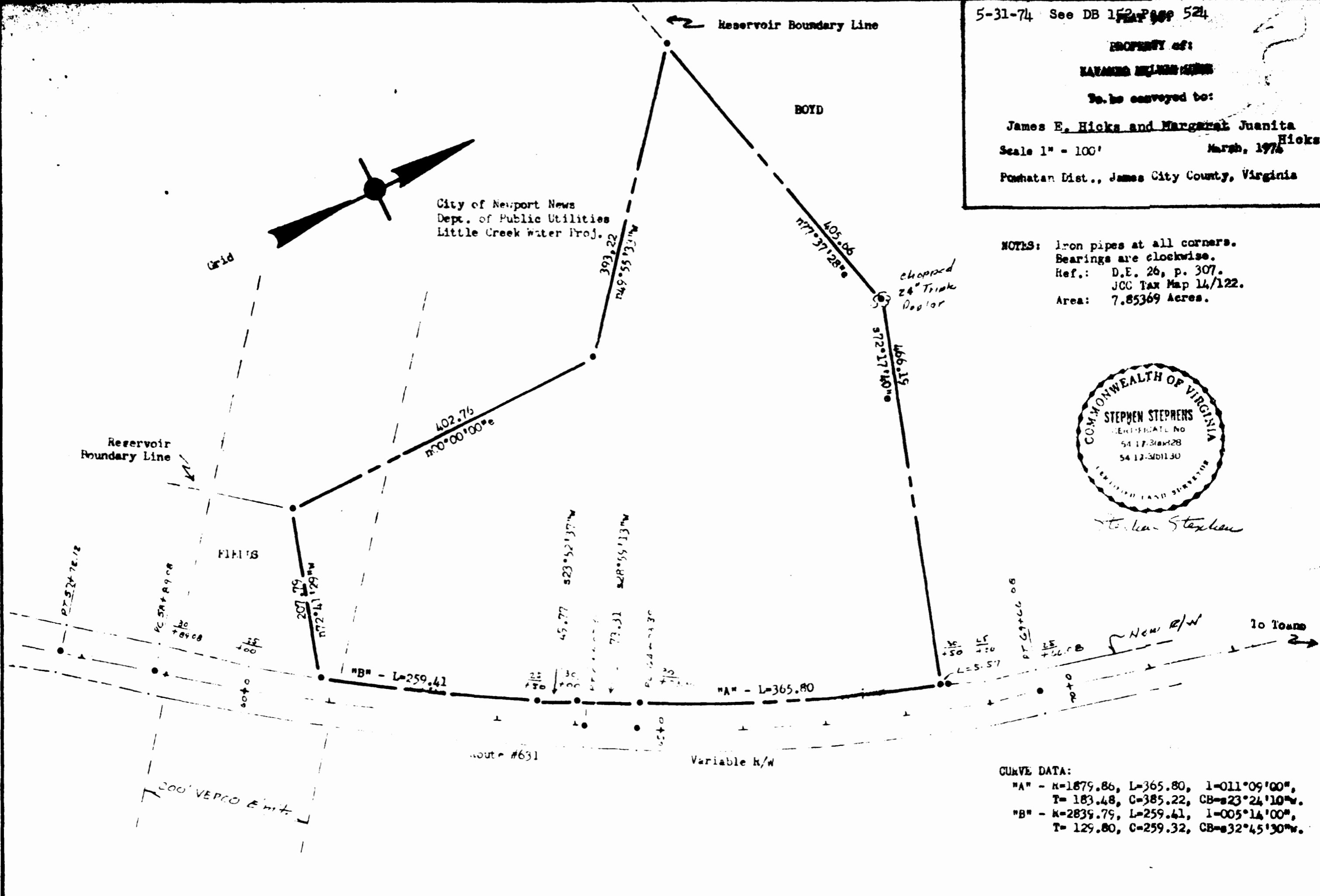

Stephen Stephens



CURVE DATA:
 "A" - R=1879.86, L=365.80, I=011°09'00",
 T= 183.48, C=385.22, CB=23°24'10"W.
 "B" - R=2839.79, L=259.41, I=005°14'00",
 T= 129.80, C=259.32, CB=32°45'30"W.