

Recorded 5/31/74
DB 152 Page 562

This subdivision is approved by the
signed in accordance with
ing subdivision regulations and
may be committed to record
S: sd
Date

PARCEL NO. 3

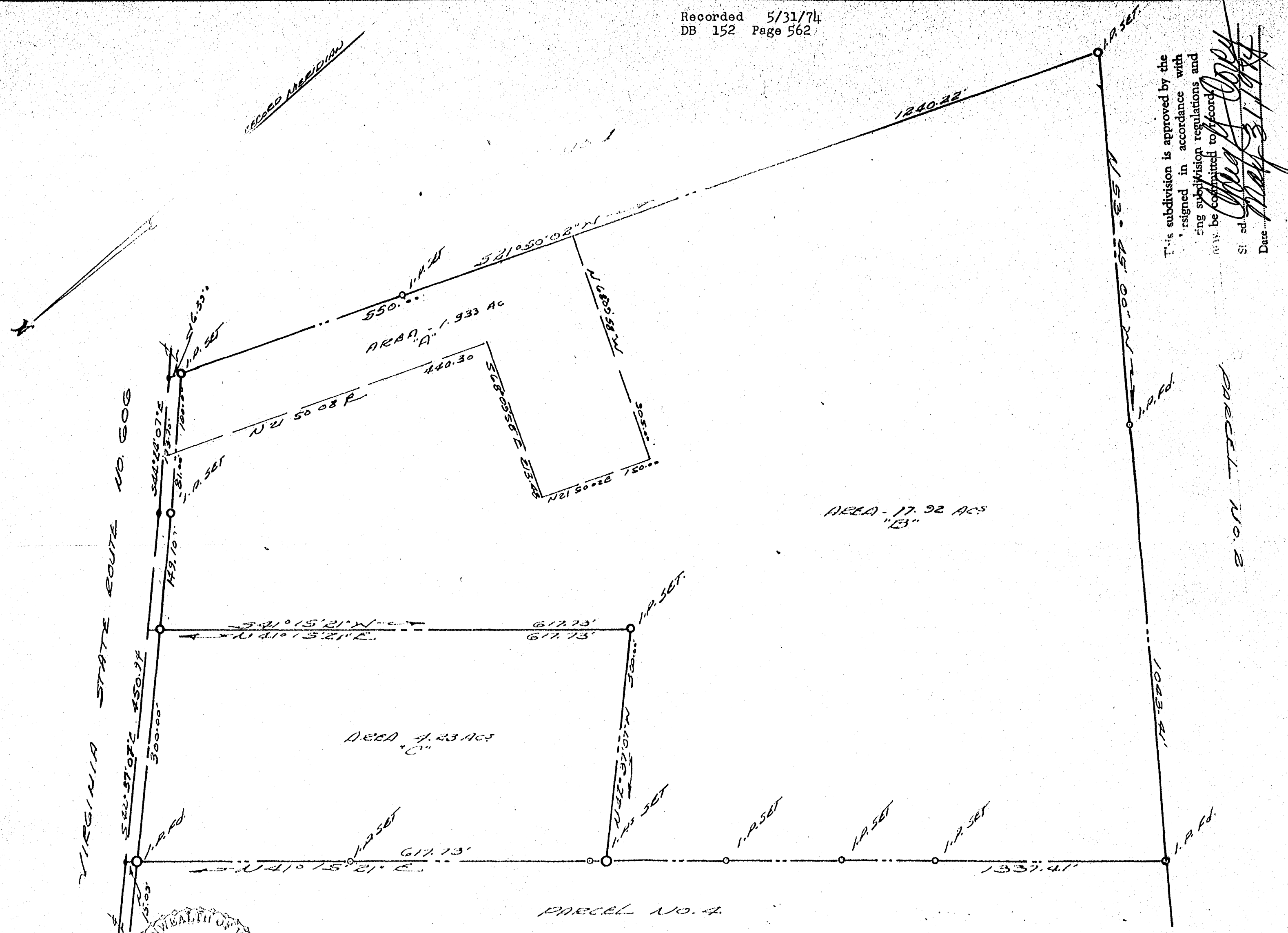

VINCENT C. McMANIS JR. & ASSOC.
WILLIAMSBURG, VIRGINIA
LAND SURVEYING

PLAT SHOWING BOUNDARY SURVEY OF
PARCEL NO. 3 M.A. BOULDAID EST. P.B. 9945
& A PORTION WHICH IS TO BE CONVEYED TO
CHARLES H. & THELMA INEZ MIHALCOE
JAMES CITY COUNTY VIRGINIA
2 MAY 1974. TOTAL AREA 24.08 AC. SCALE 1"=100'