

Recorded 1/22/74
DB 149 Page 687

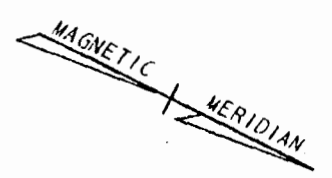

DENOTES TRAVERSE POINT —○—

DENOTES IRON PIPE —●—

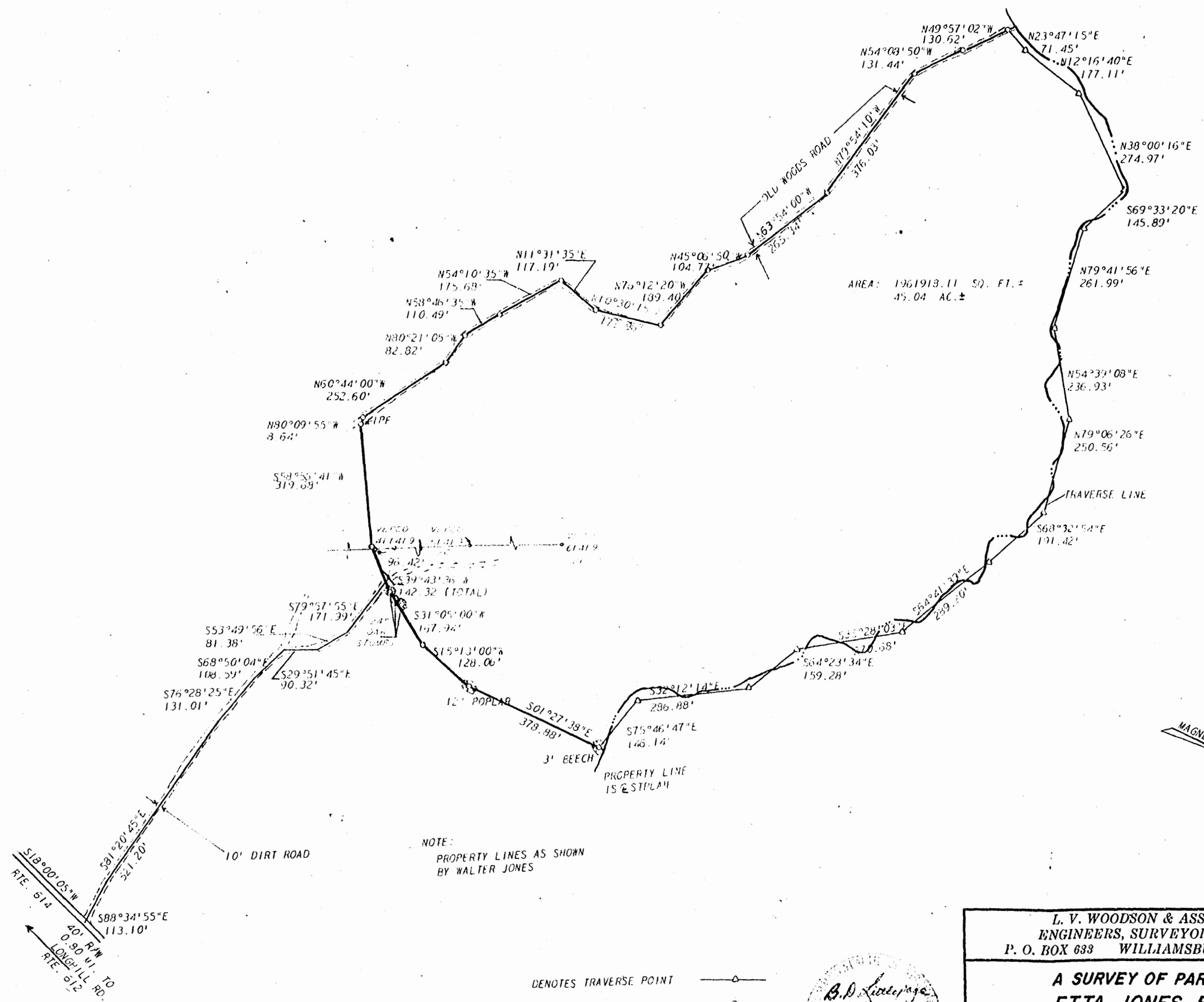

L. V. WOODSON & ASSOCIATES INC. ENGINEERS, SURVEYORS & PLANNERS P. O. BOX 633 WILLIAMSBURG, VIRGINIA 23185	
A SURVEY OF PART OF THE ETTA JONES ESTATE LYING IN POWHATAN DISTRICT JAMES CITY COUNTY, VIRGINIA	
SCALE: 1"=200'	DWG. 1467
DATE: AUGUST 1, 1973	