

Recorded 10/23/73
DB 148 Page 257

"PARKERS TAVERN."

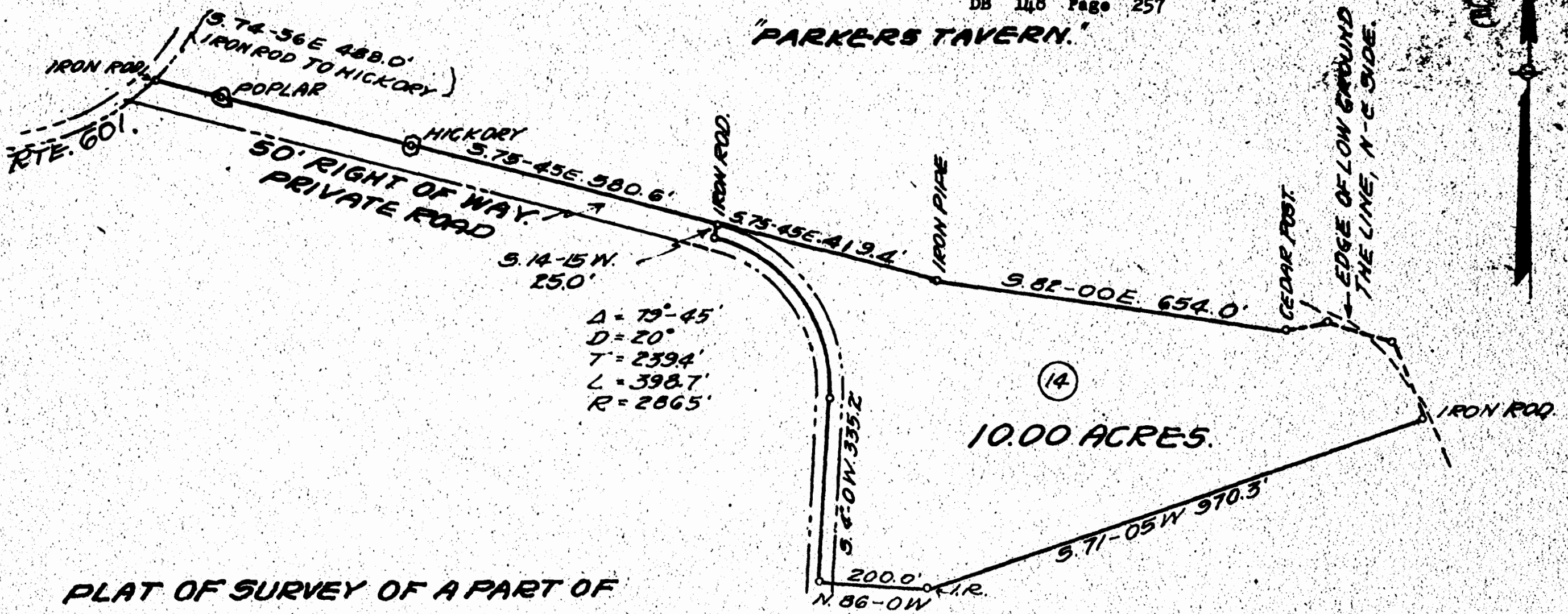

PLAT OF SURVEY OF A PART OF
THE SKILLMAN ESTATE.

POWHATAN DISTRICT,
JAMES CITY COUNTY, VIRGINIA.

SCALE 1" = 200' OCT. 10 1973.

