

Recorded 8/28/73  
See RDB 6 Page 487

COURSE#	BEARING	DISTANCE
1	N76°05'00"W	622.71'
2	S78°56'20"W	720.96'
3	N24°05'00"E	39.36'
4	N21°00'30"W	207.00'
5	N18°35'00"E	294.83'
6	N15°49'01"E	289.65'
7	N60°38'07"E	269.56'
8	N44°22'54"E	560.02'
9	N25°05'22"E	191.00'
10	N19°58'59"E	327.70'
11	N34°04'10"E	222.90'
12	N10°02'00"E	338.63'
13	N04°10'38"W	300.00'
14	N87°59'29"E	250.00'
15	S85°05'04"E	791.16'
16	S37°11'21"E	256.29'
17	S59°42'39"W	85.62'
18	S26°12'00"E	324.00'
19	S53°32'35"E	141.94'
20	S36°27'35"W	130.00'
21	S54°42'26"W	98.96'
22	S54°41'20"W	135.00'
23	S54°12'27"W	50.00'
24	S54°43'23"W	150.00'
25	S47°46'49"W	282.06'
26	S43°15'39"W	60.00'
27	S37°09'44"W	140.00'
28	S40°38'26"E	175.88'
29	S49°21'34"W	88.03'
30	S40°38'26"E	60.00'
31	S25°08'26"E	195.00'
32	N58°07'11"E	187.14'
33	N53°46'34"E	60.00'
34	S36°13'26"E	5.40'
35	N49°21'34"E	172.76'
36	S37°19'26"E	20.96'
37	S56°18'36"W	757.17'
38	S24°18'17"W	702.54'

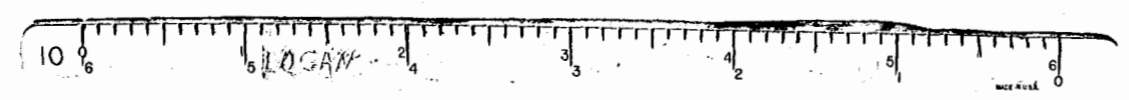
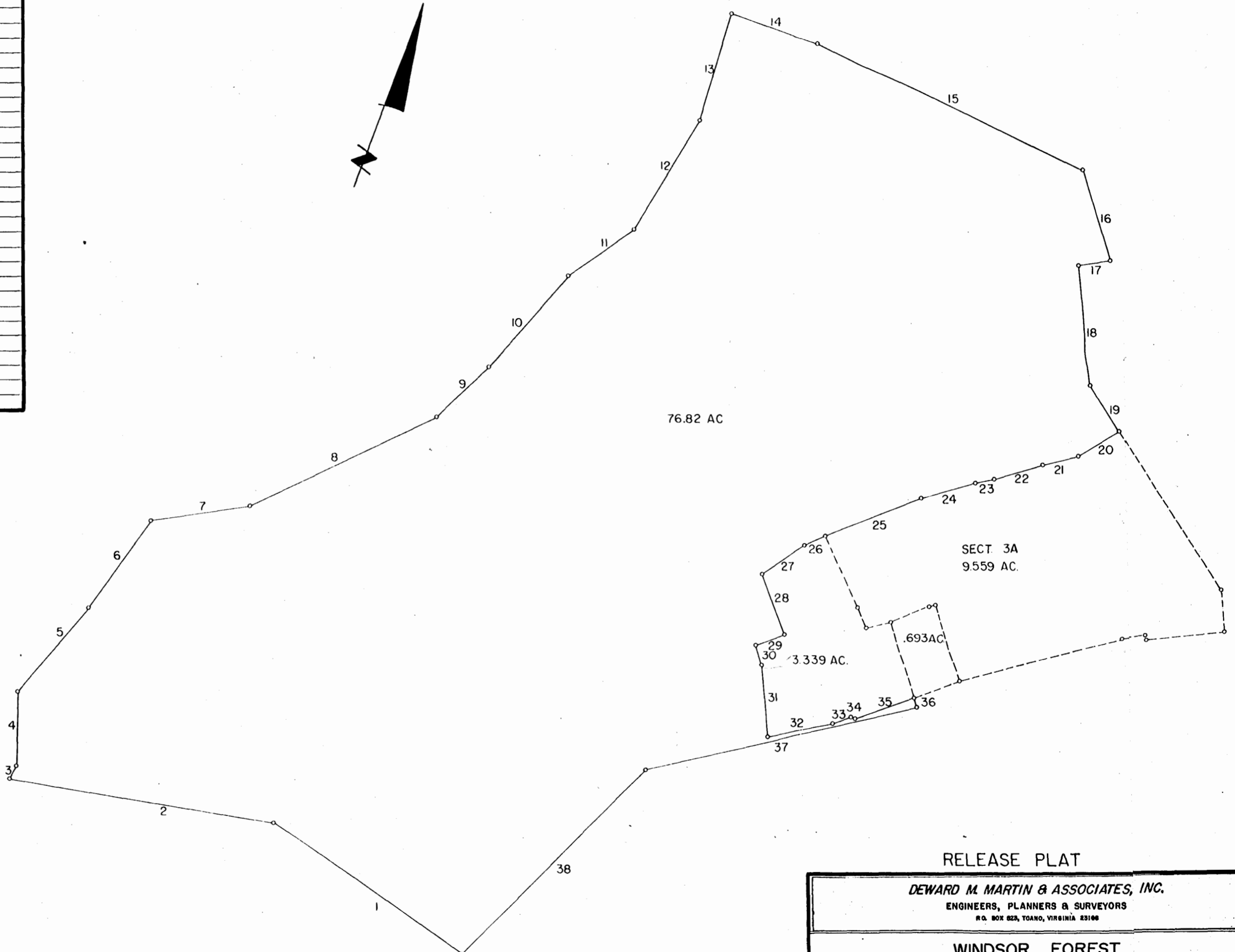

**RELEASE PLAT**

**DEWARD M. MARTIN & ASSOCIATES, INC.**  
ENGINEERS, PLANNERS & SURVEYORS  
P.O. BOX 823, TOANO, VIRGINIA 23168

**WINDSOR FOREST**  
BOUNDARY SURVEY  
PROPERTY OWNED BY: ROBERT S. HORNSBY  
POWhatan MAGISTERIAL DISTRICT

JAMES CITY COUNTY VIRGINIA

DES: R.S.P.	JOB NO.: 6951-13	SHEET NO. <u>1</u> OF <u>1</u>
DRWN.: T.C.S.	DATE: AUG, 73	
APP.: D.M.M.	SCALE: 1" = 200'	