

Recorded - 7/31/73
DB 50 Page 221

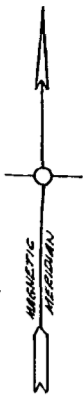

NOW OR FORMERLY
Z. W. WALES

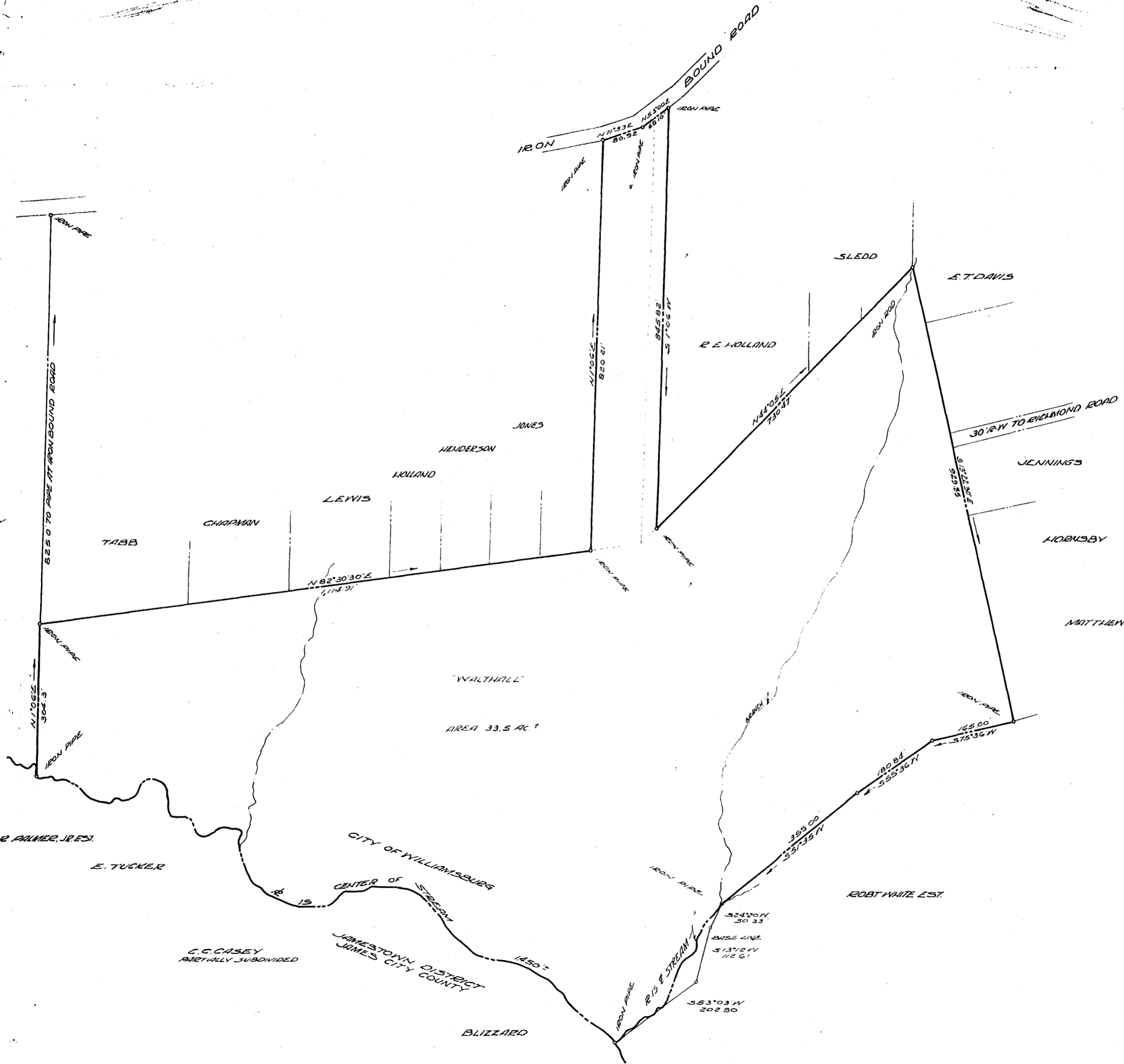

M. MANUS, BROCK & M. MANUS
CIVIL ENGINEER - LAND SURVEYORS
WILLIAMSBURG, VIRGINIA

Revised 7/1964

PLAT SHOWING SURVEY
OF PART OF THE
WALTHALL TRACT
STANDING IN THE NAME OF
JOSEPH P. LOEING
CITY OF WILLIAMSBURG
VIRGINIA
SCALE: 1"=100' SEPTEMBER 1, 1964