

This subdivision is approved by the undersigned in accordance with existing subdivision regulations and may be committed to record.

Signed *John W. Woodson*
 Date 24 July 1973

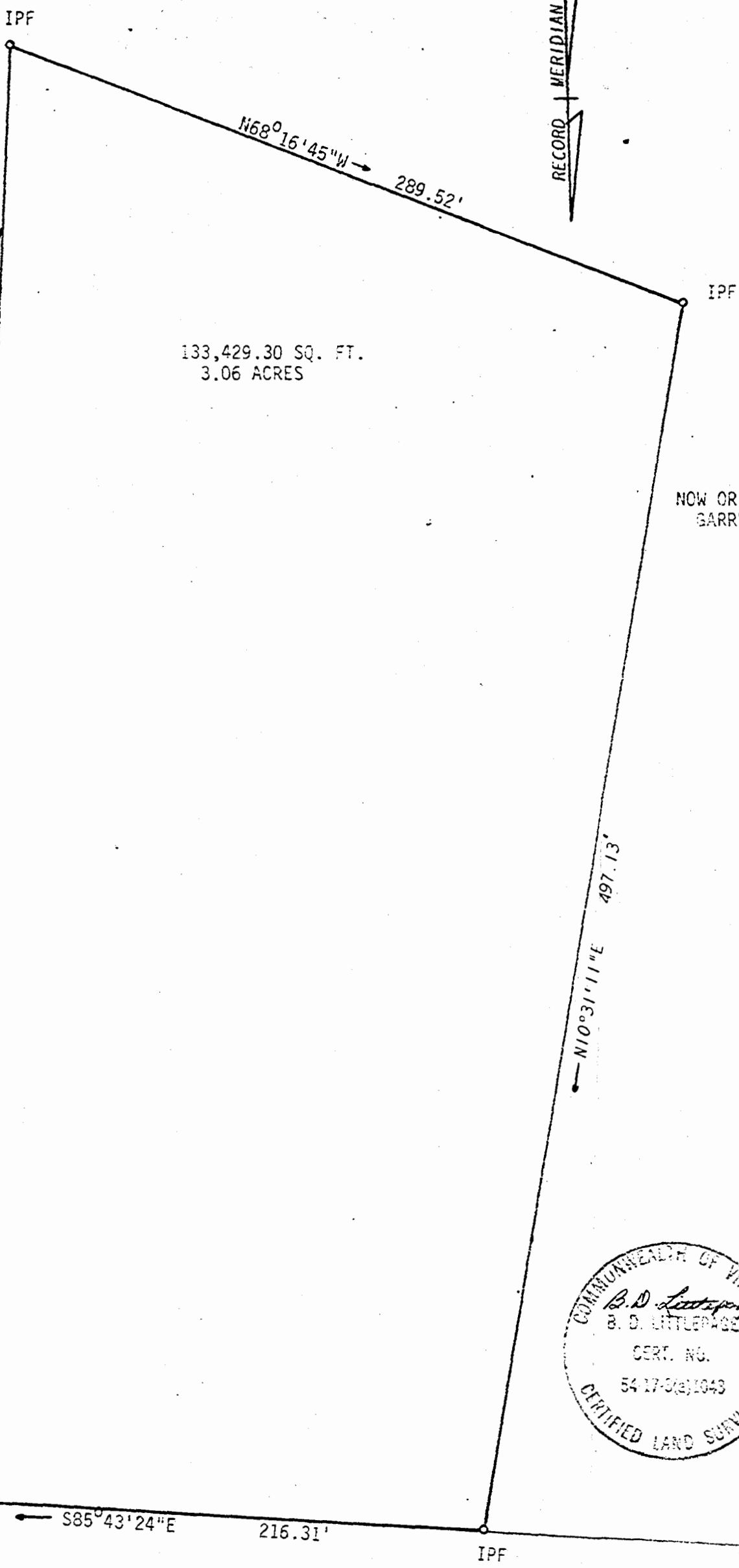

133,429.30 SQ. FT.
 3.06 ACRES

LOT 1
 WOODLAND FARMS

NOW OR FORMERLY
 GARRETT

RECORD MERIDIAN



Recorded 7/26/73 See DB 146 P. 260

PLAT BOOK 31 PAGE 10

L. V. WOODSON & ASSOCIATES, INC. ENGINEERS, SURVEYORS & PLANNERS, P. O. BOX 633 WILLIAMSBURG, VIRGINIA 23185

LEGEND: ◦ = IP = IRON PIN, □ = MON = MONUMENT, ——— PROPERTY LINE, - - - CENTERLINE, - - - - EASEMENT LINE

A SURVEY FOR CONVEYANCE TO PAUL J. POST
 3.06 ACRES OF LAND LYING IN STONEHOUSE DISTRICT
 JAMES CITY COUNTY, VIRGINIA

SCALE: 1"=50' REF: PB29/2 CLOSURE J. O. 1341 DATE MAY 3, 1973 AREA 3.06 AC.