

Recorded 3/27/73
See
DB 143, Page 392

Course #	Bearing	Distance
1	N 76° 05' 00" W	665.00
2	S 78° 56' 20" W	675.00
3	N 22° 39' 52" W	197.00
4	N 16° 55' 38" E	301.55
5	N 14° 09' 45" E	297.42
6	N 58° 58' 45" E	275.00
7	N 42° 58' 43" E	548.00
8	N 22° 52' 30" E	208.00
9	N 19° 24' 00" E	320.76
10	N 34° 05' 38" E	210.00
11	N 08° 22' 38" E	392.86
12	N 05° 30' 00" W	337.53
13	N 53° 17' 30" E	105.00
14	S 60° 11' 21" E	882.00
15	N 89° 48' 39" E	185.00
16	S 37° 11' 21" E	256.29
17	S 59° 42' 39" W	85.69
18	S 26° 12' 00" E	324.00
19	S 53° 32' 35" E	657.44
20	S 27° 17' 35" E	110.54
21	S 65° 26' 09" W	272.17
22	N 28° 14' 49" W	11.82
23	S 61° 07' 37" W	60.00
24	S 34° 11' 55" W	189.28
25	S 21° 21' 34" W	332.12
26	N 36° 15' 26" W	2.40
27	S 55° 44' 34" W	60.00
28	S 58° 07' 11" W	637.14
29	S 26° 38' 03" W	713.401
30	N 38° 36' 36" E	89.72
31	N 48° 59' 53" E	87.17
32	S 78° 31' 31" E	59.99
33	N 10° 30' 42" E	24.08
34	N 69° 50' 29" W	63.10
35	S 19° 25' 53" W	128.00

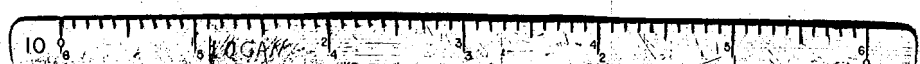
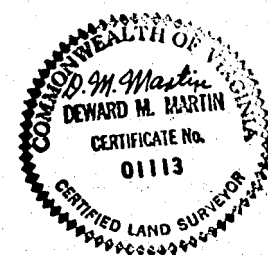
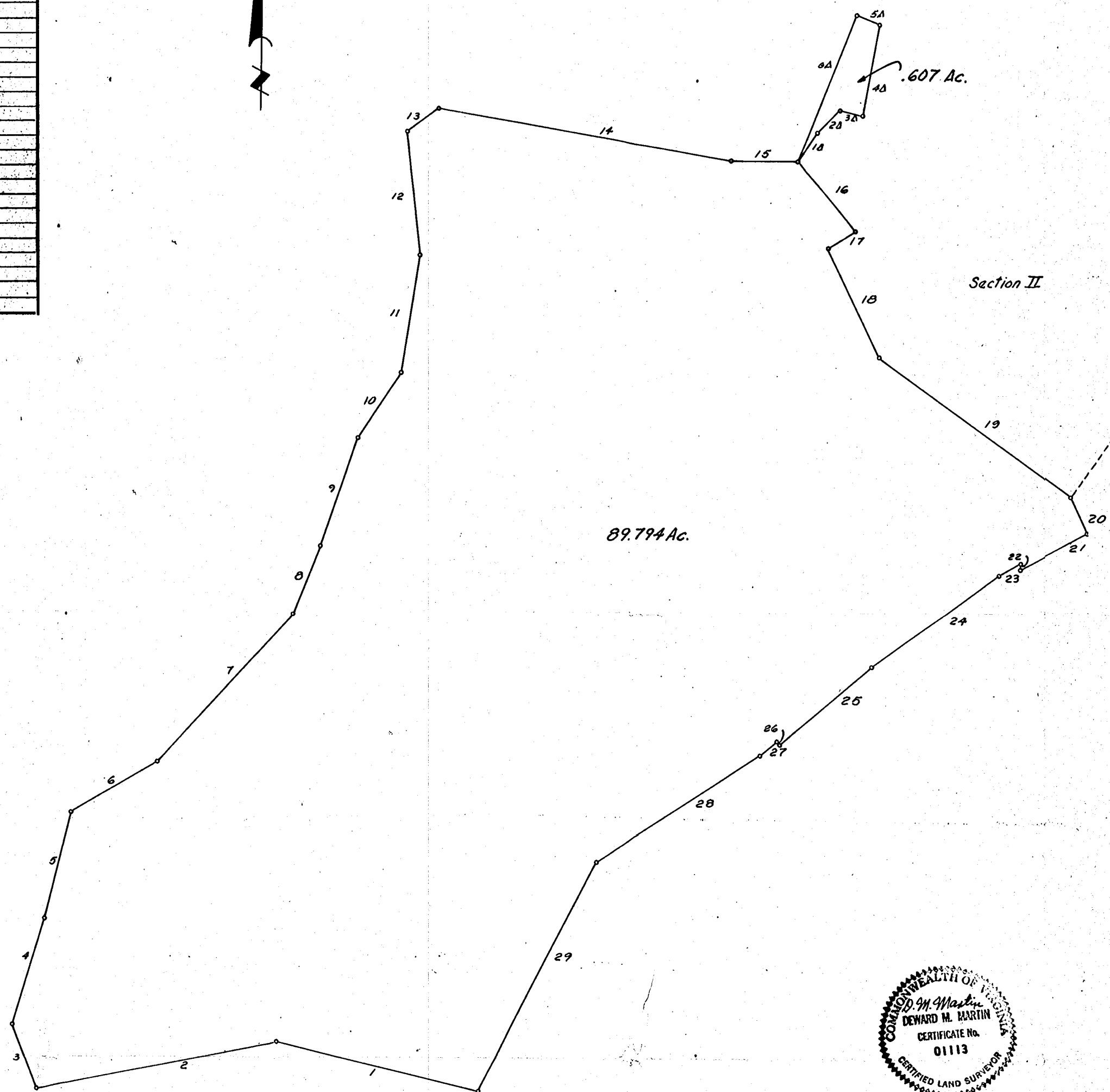

DEWARD M. MARTIN & ASSOCIATES, INC.
ENGINEERS, PLANNERS & SURVEYORS
P.O. BOX 923, TOANO, VIRGINIA 22966

A SURVEY OF 90.40 ACRES

OWNED BY: ROBERT S. HORNSBY
POWhatan MAGISTERIAL DISTRICT
JAMES CITY COUNTY, VIRGINIA

DES: R.S.P.	JOB NO: 6951-13	SHEET NO. <u>1</u> OF <u>1</u> SHEETS
DRWN: J.W.H.	DATE: Mar. 20, 1973	
APP: D.M.M.	SCALE: 1"=200'	