

Recorded 2/16/73
See
DB 142 Page 468

FRANCES M. WHITE & DAVID M. MURRAY

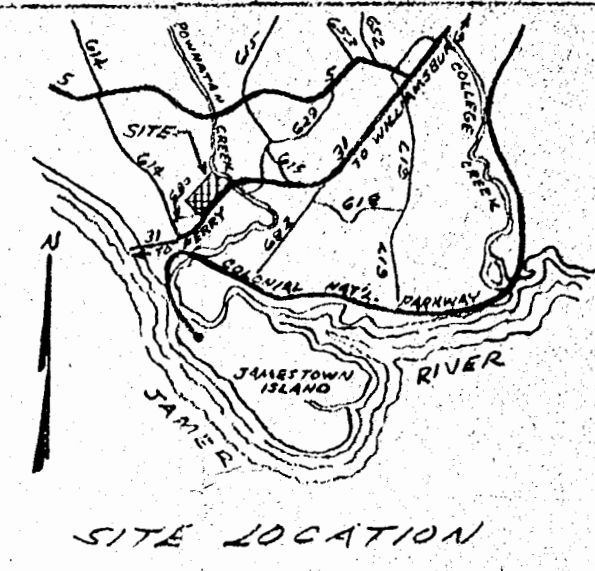

LEGEND

- — DENOTES IR. PIPE.
- — DENOTES TURNING POINT. (NO IR. PIPE)

FRANCES M. WHITE & DAVID M. MURRAY

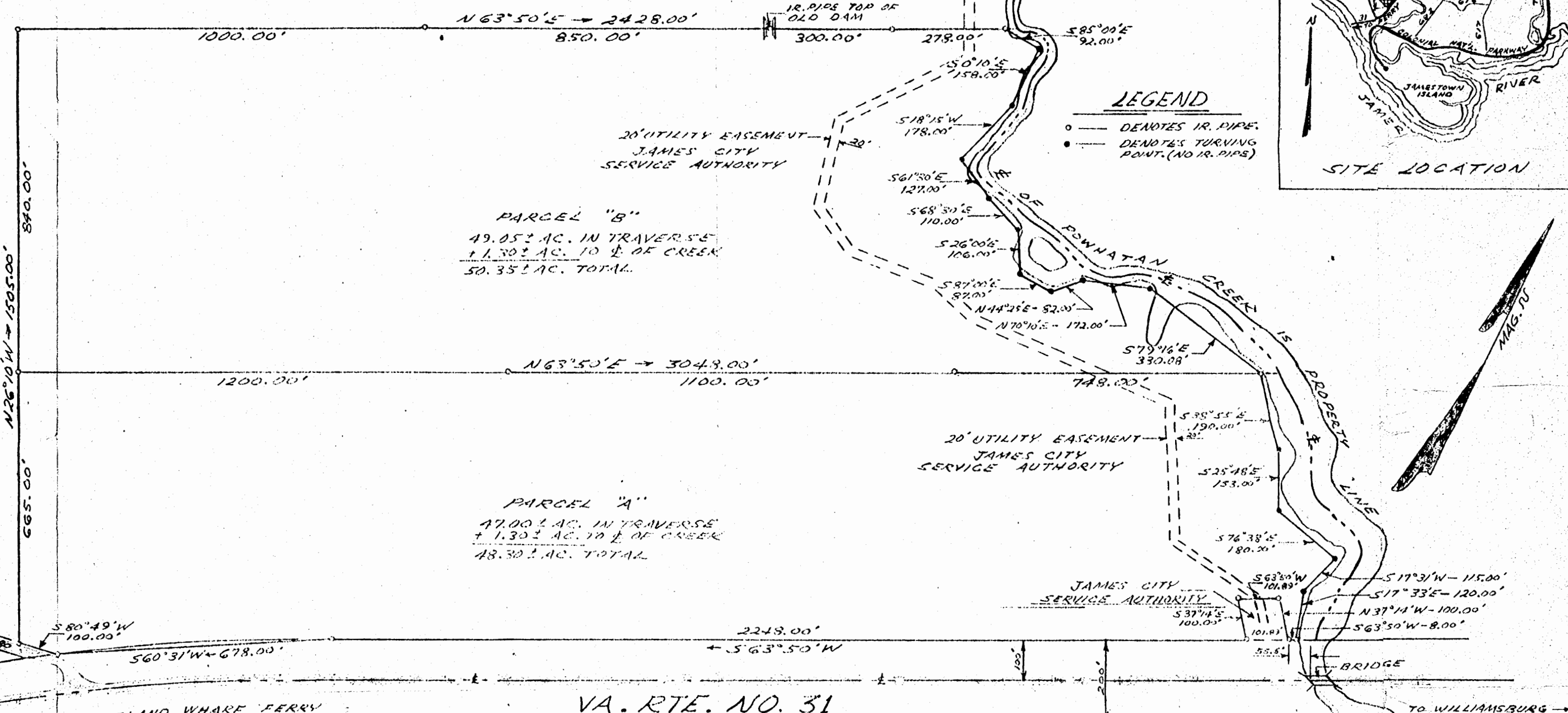

VA. RTE. NO. 31

CURVE DATA

Δ = 17°06'30"

D = 1'

T = 861.83'

R = 5729.58'

L = 1710.85'

THIS PLAT OF SUBDIVISION IS WITH THE FREE CONSENT AND IN ACCORDANCE WITH THE DESIRES AND WISHES OF THE UNDERSIGNED OWNERS AND PROPRIETORS.

TO THE BEST OF MY KNOWLEDGE AND BELIEF ALL OF THE REQUIREMENTS AS SET FORTH IN THE ORDINANCE FOR APPROVING PLOTS OF SUBDIVISION FOR RECORDATION OF JAMES CITY COUNTY, VIRGINIA HAVE BEEN COMPLIED WITH.

S.V. Camp III
CERTIFIED LAND SURVEYOR

COURTLAND, VA.
NOV. 22, 1972

PLAT SHOWING PROPERTY OF
FRANCES M. WHITE & DAVID M. MURRAY
LOCATED IN JAMESTOWN DIST.
JAMES CITY COUNTY, VA.
SCALE: 1" = 200' NOV. 22, 1972
S.V. Camp III & ASSOCIATES
CERTIFIED LAND SURVEYOR
COURTLAND, VA.

