

UNITED VIRGINIA BANK OF WILLIAMSBURG, TRUSTEE FOR GREENSPRINGS TRUST

CENTERLINE, FIELD LOCATION OF 50' COLONIAL PIPELINE EASEMENT

UNITED VIRGINIA BANK OF WILLIAMSBURG, TRUSTEE FOR GREENSPRINGS TRUST

PROPOSED 20' PERMANENT EASEMENT
40' CONSTRUCTION EASEMENT

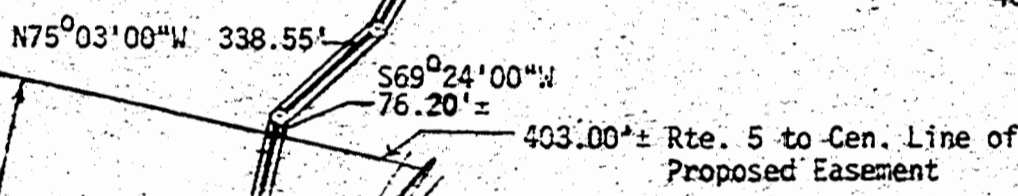

UNITED STATES OF AMERICA
NATIONAL PARK SERVICE

PROPERTY SHOWN AS GREENSPRINGS. ACQUIRED BY DEED. RECORDED IN DEED BOOK 124, PAGE 397. ACQUIRED DECEMBER 15, 1969 FROM E. J. SULZBERGER, JR. AND GORDON L. SANDERS.

Recorded 1/2/73
See DB 141 Page 388

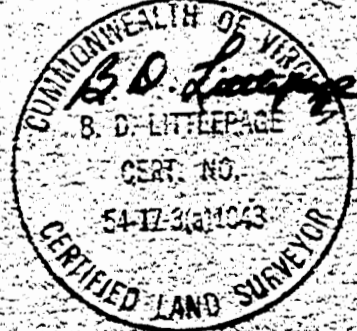
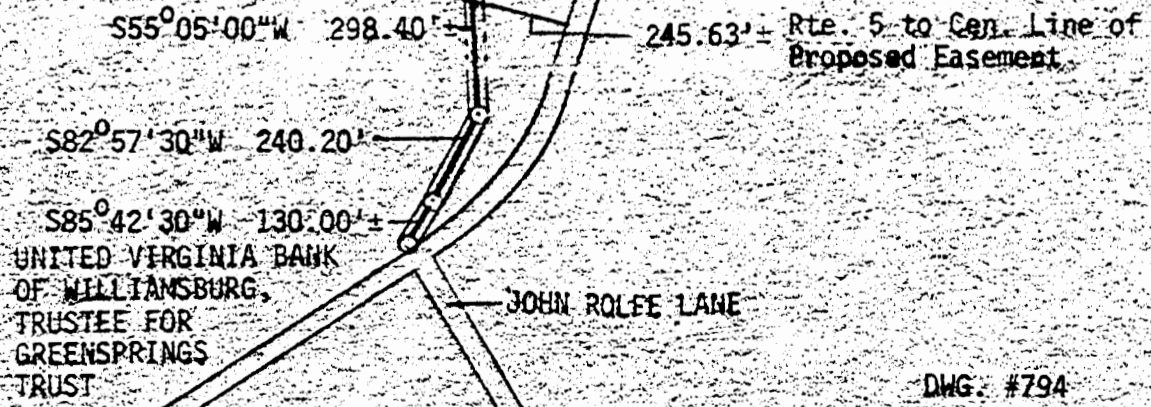

DWG. #794

MARTIN CLIFFORD & ASSOCIATES WILLIAMSBURG, VIRGINIA 23185

LEGEND: ● = IRON PIN, □ = MONUMENT, — = PROPERTY LINE, — — = CENTERLINE, - - - = EASEMENT LINE
A SURVEY FOR EASEMENT - THAT PORTION OF UNITED VIRGINIA BANK OF WILLIAMSBURG, TRUSTEE FOR GREENSPRINGS TRUST TO JAMES CITY SERVICE AUTHORITY, BERKELEY DISTRICT, JAMES CITY COUNTY, VIRGINIA

SCALE 1"=500' REF: CLOSURE J. O. 794 DATE JANUARY 14, 1972 AREA

PLAT BOOK 30 PAGE 31