

Recorded 12/19/72  
See  
DB 141 Page 220

E 2,488,000

N 378,000

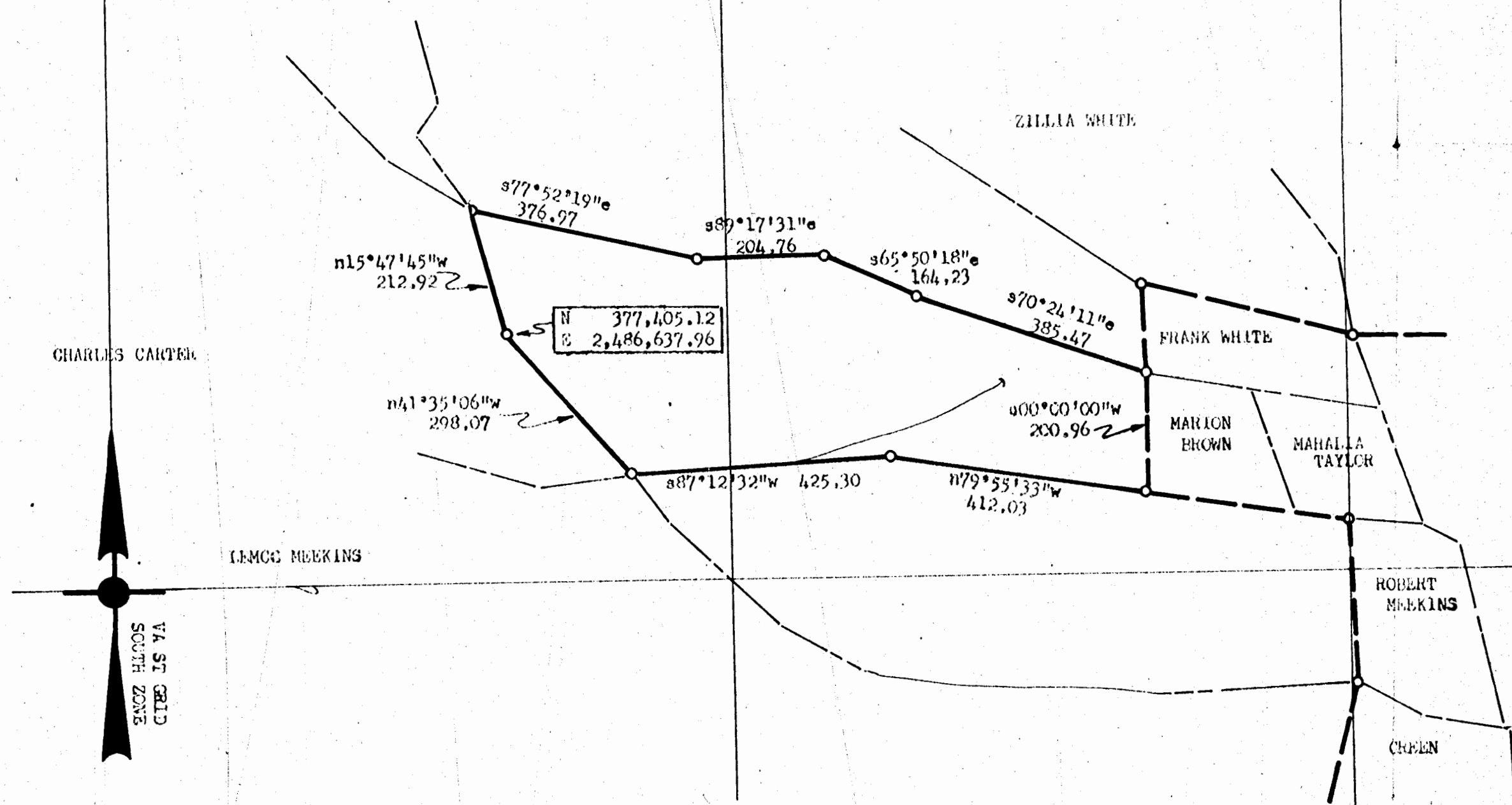

NOTE:  
 Iron pipes at all reservoir boundary corners  
 except as noted.  
 Bearings are clockwise.  
 Ref.: D.B. #9, p. 364  
 J.C.C. Tax Map 14/12

Area: 6.880 Acres

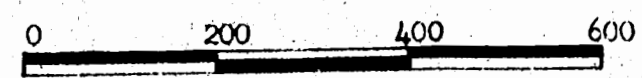

PLAT of that PART of the PROPERTY of:  
 MARION BROWN  
 To be conveyed to:  
 CITY OF NEWPORT NEWS, VIRGINIA  
 DEPARTMENT OF PUBLIC UTILITIES  
 LITTLE CREEK WATER PROJECT  
 POWHATAN DISTRICT, JAMES CITY COUNTY, VIRGINIA  
 Scale: 1" = 200' Date: January, 1971  
 Dwg. # \_\_\_\_\_ Parcel # 70