

CURVE DATA

#	R	Δ	L	T	C	CB
1	542.12	05° 51' 14"	55.99	27.72	55.36	N 52° 48' 20" W
2	542.12	13° 51' 32"	131.13	65.89	130.81	N 42° 56' 57" W
3	6532.73	07° 46' 39"	88.68	44.33	88.65	N 38° 24' 31" W
4	6532.73	07° 48' 26"	92.99	46.50	92.99	N 37° 12' 18" W

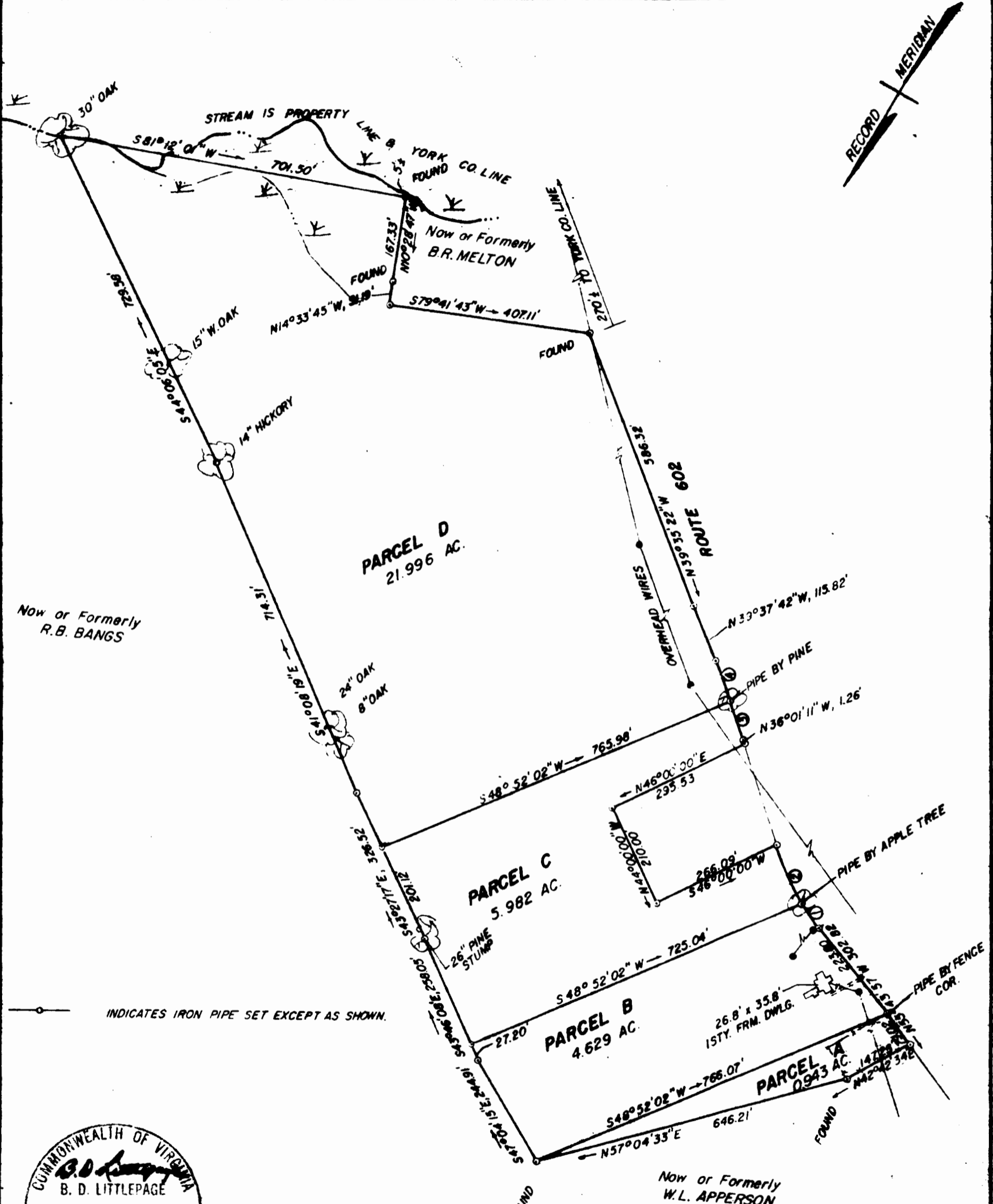

Now or Formerly
R.B. BANGS

PARCEL D
21.996 AC.

PARCEL C
5.982 AC.

PARCEL B
4.629 AC.

PARCEL A
0.943 AC.

Now or Formerly
W.L. APPERSON

INDICATES IRON PIPE SET EXCEPT AS SHOWN.



Recorded 8/9/72
See
DB 138 Page 399

L. V. WOODSON & ASSOCIATES ENGINEERS & SURVEYORS, P. O. BOX 633 WILLIAMSBURG, VIRGINIA 23188

LEGEND: ○ = IP = IRON PIN, □ = MON = MONUMENT, — = PROPERTY LINE, - - - = CENTERLINE, - - - - = EASEMENT LINE

A SURVEY OF 33.55 ACRES STANDING IN THE NAME OF
WILLIAM E. APPERSON
STANHOUSE DISTRICT, JAMES CITY COUNTY, VIRGINIA

SCALE: 1" = 200' REF: DB 48/23 CLOSURE J. O. 729 DATE: 2/5/72 BY: 3/30/72 AREA: 33.55 AC

PLAT BOOK 30 PAGE 9