

Recorded 8/2/72  
See  
DB 138 P. 299

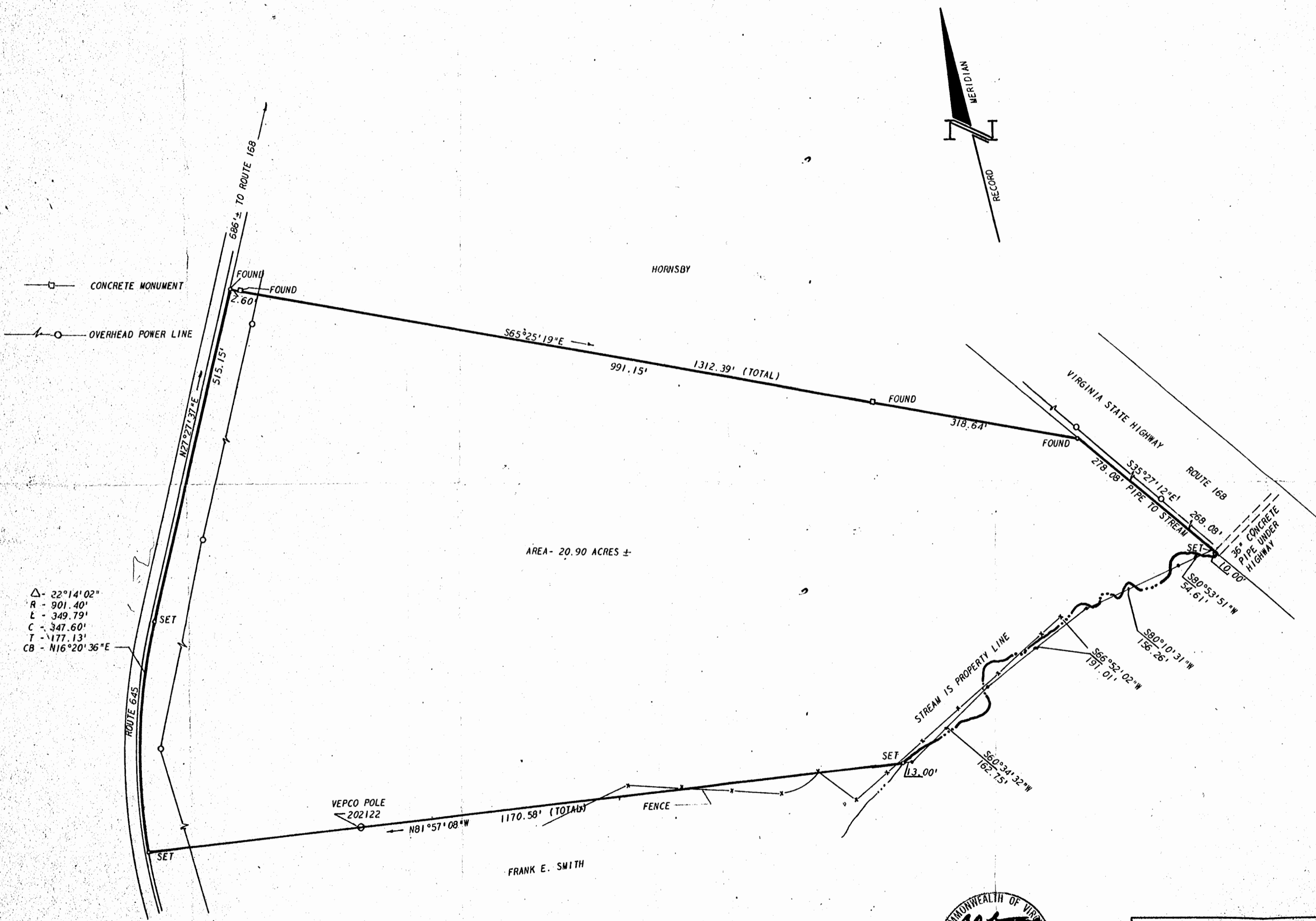

$\Delta$  -  $22^{\circ}14'02''$   
 R - 901.40'  
 L - 349.79'  
 C - 347.60'  
 T - 177.13'  
 CB -  $N16^{\circ}20'36''E$

This subdivision is approved by the undersigned in accordance with existing subdivision regulations and may be committed to record.

Signed \_\_\_\_\_  
Date \_\_\_\_\_

This subdivision is approved by the undersigned in accordance with existing subdivision regulations and may be committed to record.

*Geoffrey B. Maddy*  
8/2/72

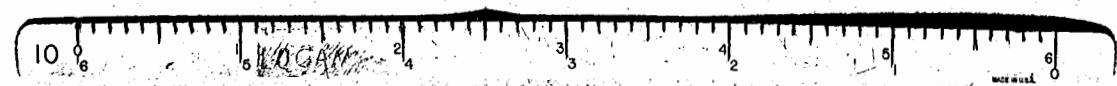

L. V. WOODSON & ASSOCIATES ENGINEERS & SURVEYORS P. O. BOX 633 - WILLIAMSBURG, VIRGINIA	
<b>A SURVEY FOR CONVEYANCE</b> <b>FRANK E. &amp; MILDRED S. SMITH TO</b> <b>HORNSBY INVESTMENT COMPANY</b> STONEHOUSE DISTRICT, JAMES CITY COUNTY, VIRGINIA	
SCALE: 1" = 100' DATE: JULY 26, 1972	DWG. 967