

Recorded 7/19/72
See
DB 138 Page 57

N 383,000

E 2,482,000

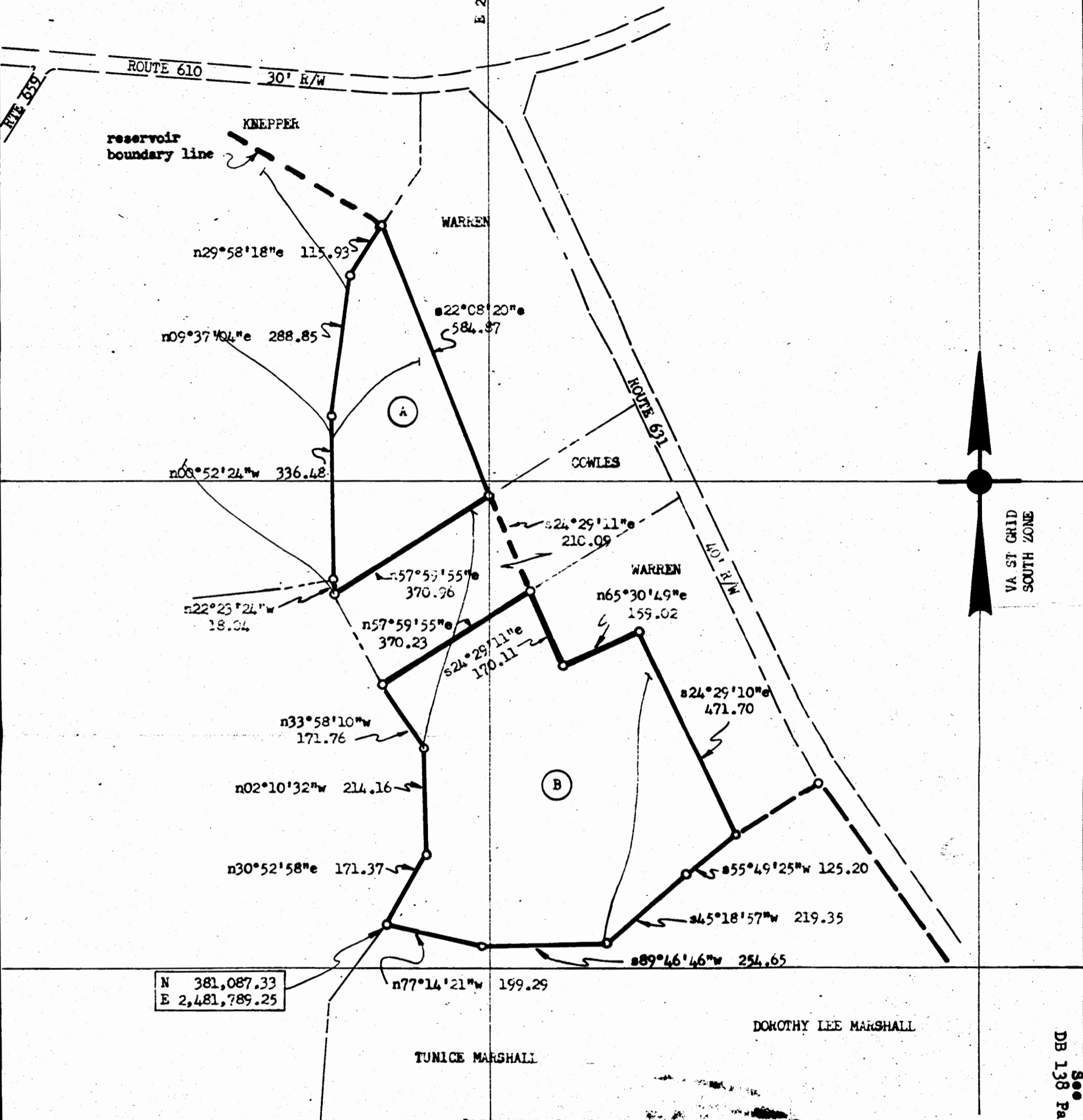

N 381,087.33
E 2,481,789.25

DOROTHY LEE MARSHALL

TUNICE MARSHALL

NOTE:
 Iron pipes at all reservoir boundary corners except as noted.
 Bearings are clockwise.
 Ref.: D.B. #99, p.110
 J.C.C. Tax Map X3/40
 Area: A= 3.097 Acres
 B= 8.073 Acres
 Total=11.170 Acres.

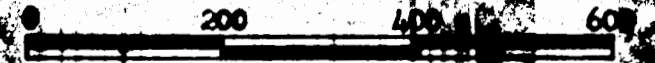

Revised 6-1-71 by S. S.

PLAT of that PART of the PROPERTY of:
 FRANCIS C. & CLARA T. WARREN
 To be conveyed to
 CITY OF NEWPORT NEWS, VIRGINIA
 DEPARTMENT OF PUBLIC UTILITIES
 LITTLE GREEN WATER PROJECT
 PORTLAND DISTRICT, JAMES CITY COUNTY, VIRGINIA
 Date: December 1970
 Page: 57

Recorded 7/19/72
DB 138 Page 57