

Now or Formerly
WARBURTON

Now or Formerly
VAIDEN

INDIGO
FARMS
RECREATION
ASSOC.

Now or Formerly
GILLEY

AREA = 11.031 ACRES

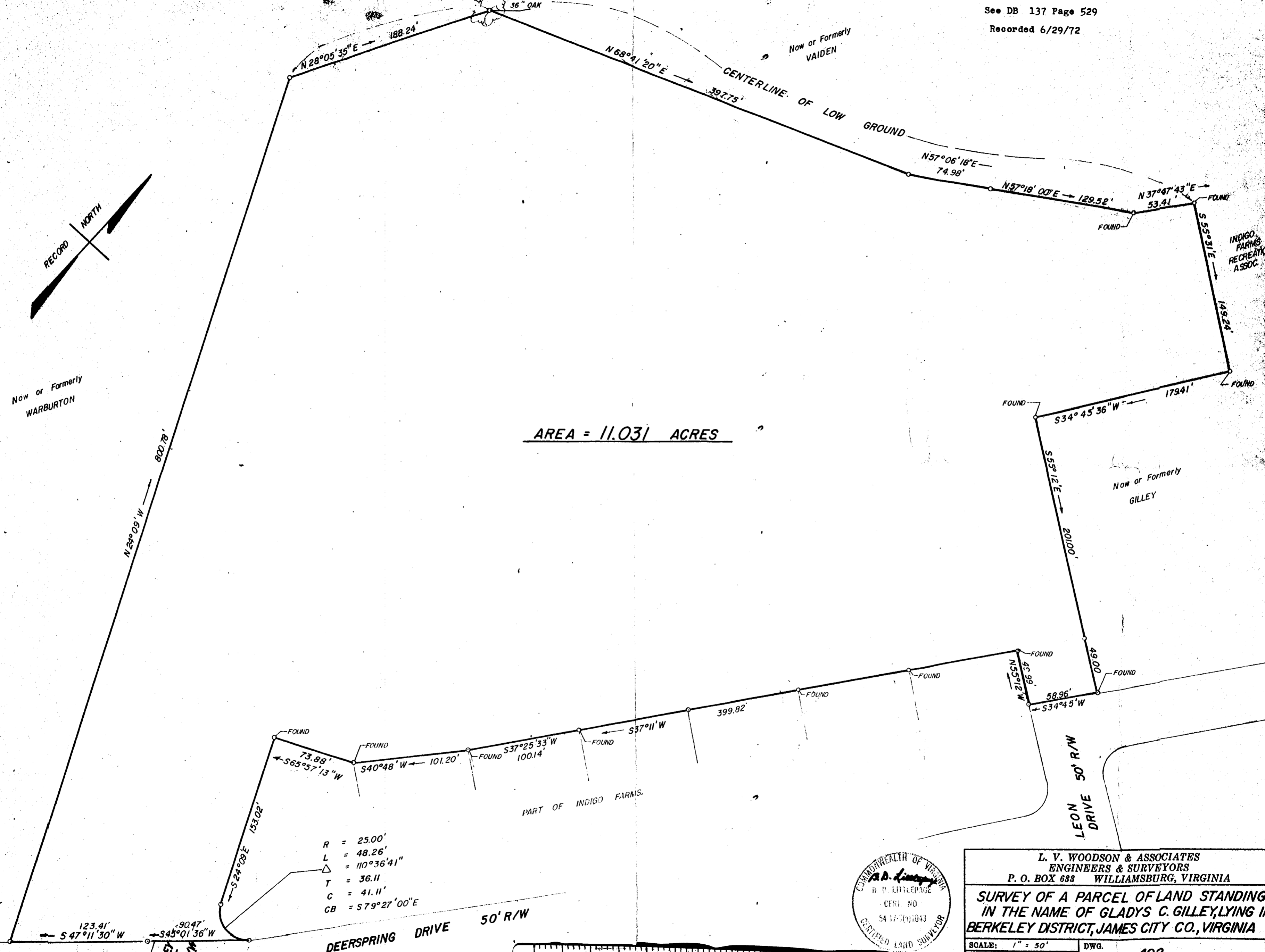

R = 25.00'
L = 48.26'
∠ = 110°36'41"
T = 36.11
C = 41.11'
CB = S79°27'00"E



L. V. WOODSON & ASSOCIATES
ENGINEERS & SURVEYORS
P. O. BOX 688 WILLIAMSBURG, VIRGINIA

**SURVEY OF A PARCEL OF LAND STANDING
IN THE NAME OF GLADYS C. GILLEY, LYING IN
BERKELEY DISTRICT, JAMES CITY CO., VIRGINIA**

SCALE: 1" = 50'	DWG. 492
DATE: JUNE 2, 1971	